Red Sox Win; Braves Lose

COMPLETE NEWS, MARKETS AND SPORTS

BOSTON EVENING AMERICAN

A HOME PAPER FOR PEOPLE WHO THINK

VOL. 25—No. 79 Published Daily by Hearst Newspapers (Hearst Consolidated Publications, Inc.), 8 Winthrop Square BOSTON, SATURDAY, JUNE 23, 1928 Entered as second class mail matter at Boston, Mass., under the act of March 3, 1879 2 CENTS WITHIN 50 MILES OF BOSTON, 3 CENTS ELSEWHERE

BOX Peach

Today

Water, Whiskey, Beer, Wine
Romantic Kotromanicz
Good Money, Silly Words
From Franklin's Kite.

By Arthur Brisbane

Copyright, 1928, by Star Co.

CARRYING WATER on both shoulders is hard. Carrying water on one shoulder, light wine and beer on the other, is harder. Democrats at Houston find themselves with a wild prohibition debate on their hands before the convention starts.

It will take good management to harmonize the solid dry South and the big wet Northern cities.

The Republicans simply went dry, trusting the nation's common sense to realize that to talk dry does not mean to be dry.

Prince Alexander Dabischa Kotromanicz plans to swoop down on Belgrade and make himself king. He will swoop literally, if his plans work out, going by airplane, well escorted, taking advantage of the riots following an attempt to murder Raditch.

The prince has recently been a chauffeur in Berlin. But many princes have had to disgrace themselves with honest work since the big war. And any sort of man can become ruler, if he has it in him. The present Shah of Persia was recently employed in British stables. And the ruler of Manchuria, recently blown into the other world by a bomb under his railway carriage, was a modest Chinese brigand.

American money is restoring the magnificent Louvain Library, and America foolishness insists on disfiguring the good work with this inscription: "Destroyed by German" ... restored by American generosity."

Mgr. P. Ladeuze, rector of Louvain University, objects to the inscription, because it keeps alive war hatreds. But the American architect, who invented the boastful, silly inscription, insists that it remain.

It would seem that Louvain might decide the question. Anyhow, the foolish lettering can be easily chiseled off later. If Germany will go on paying $500,000,000 a year gold to the allies, in atonement for the Kaiser's foolishness, that ought to satisfy.

Long ago Franklin sent a kite toward the clouds and proved that electricity and lightning are the same thing.

What that thing is, men do not know yet. But they do know how to control and use it.

Yesterday, at the National capital, within sight of Washington's Monument and the Lincoln Memorial, electricity was used to kill three young men in Washington's brand new electric chair.

Franklin would be surprised to know what his kite experiment has produced. A great nation's capital abolishing the gallows and substituting an electric killing machine does itself no honor.

In Germany, every day on the average, 230 apply for patents.

Please Turn to Page 15, Column 3.

RADIO REPORTS NOBILE SAFE ON BOAT

Bobby Jones Leads in Golf, Ciuci Second

SMITH MEN OUTMATCH FOES

BOX SCORE

(FIRST GAME)

DODGERS	AB	R	H	2B	3B	HR	SB	BO	SH	PO	A	E
FLOWERS, 2b	4	1		0	0	0	0	2	1	4	0	0
HENDRICK, 3b	4	2		1	0	0	0	0	0	1	1	0
J. HARRIS, rf	3	0		0	0	0	0	1	0	2	0	0
BRESSLER, lf	5	0		0	0	0	0	1	2	2	0	0
BISSONNETTE, 1b	5	1		0	0	0	1	0	0	13	2	0
TYSON, c.f	3	0		0	0	0	0	1	0	2	0	1
BANCROFT, s.s	4	0		0	0	0	0	0	0	3	3	0
DEBERRY, c	4	0		0	0	0	0	0	0	6	0	0
VANCE, p	3	2		2	0	0	1	1	0	1	0	0
(a)CAREY, H	2	0		1	0	0	0	0	0	1	0	0
TOTALS	37	6	13	4	0	1	0	5	4	37	6	1

BRAVES	AB	R	H	2B	3B	HR	SB	BO	SH	PO	A	E
RICHBOURG, rf	5	1		0	0	0	0	2	0	0	0	0
FARRELL, s.s	3	0	1	1	0	0	1	0	0	2	1	0
SISLER, 1b	4	1	1	0	0	0	0	1	0	4	2	0
HORNSBY, 2b	3	0	0	0	0	0	0	1	1	0	3	2	0
BELL, 3b	4	0	2	0	2	0	0	0	0	1	3	0	0
BROWN, lf	4	0	0	0	0	0	0	0	1	1	7	0	0
D. HARRIS, l.f	4	0	0	0	0	0	0	0	1	0	2	0	1
TAYLOR, c	4	0	0	0	0	0	0	0	0	5	3	0
BRANDT, p	2	0	0	0	0	0	0	0	1	0	1	1	0
(b)J. SMITH	0	0	0	0	0	0	0	1	0	0	0	0	0
GREENFIELD, p	0	0	0	0	0	0	0	0	0	0	1	0
c-BURRUS	0	0	0	0	0	0	0	1	0	0	0	0
TOTALS	33	2	5	3	0	0	1	4	7	0	27	10	1

Innings	1	2	3	4	5	6	7	8	9
DODGERS	0	1	0	0	0	0	3	0	2—6
BRAVES	0	0	2	0	0	0	0	0	0—2

a-Ran for J. Harris in sixth.
b-Batted for Brandt in seventh.
c-Batted for Greenfield in ninth.
Double play—Farrell to Hornsby to Sisler.
Hit by pitched ball—Hendrick, by Brandt.

DODGERS WIN FIRST GAME OF TWIN BILL

Braves Field, June 23—Dazzy Vance and Ed Brandt were the opposing moundsmen in the first game of today's twin bill.

Bissonnette hit a home run in the second inning. The ball landed high up in the right field stands.

Tyson's muff gives Tribe two runs in the third.

SCORE: DODGERS 6, BRAVES 2.

FIRST INNING.

Dodgers—Flowers fanned. Hendrick doubled. J. Harris walked. Hendrick died stealing, Taylor to Bell. Bressler fanned. NO RUNS.

Braves—Richbourg fanned. Farrell doubled. Bancroft tossed out Sisler. Hornsby fanned. NO RUNS.

SECOND INNING

Dodgers—Bissonnette hit a home run into the right field stands. Tyson flied to Brown. Bancroft fouled to Taylor. Brandt tossed out Deberry. ONE RUN.

Braves—Bell doubled. Brown

Please Turn to Page 10, Column 1.

MESSAGES PICKED UP BY QUEBEC RADIO MEN SAY NOBILE RESCUED

Montreal, June 23 (AP)—Two Marconi wireless operators today picked up a message from an unidentified source reporting that Gen. Nobile and his party were safe aboard a boat. Reception was poor. The message, picked up by G. F. Masson at Quebec, and Desrosiers at Fathers Point, read: "Nobile safe aboard rescue boat." No confirmation was received from points nearer the Arctic.

Kings Bay, Spitzbergen, June 23 (AP)—Definite plans to take Gen. Umberto Nobile and his stranded companions from their ice camp off North East Land by airplane were made today.

The Swedish rescue expedition, which has established a base at Virgo Bay, in North Spitzbergen, dropped additional supplies for the Nobile group last night and today was going ahead with a plan to make a landing and to take the men off.

Capt. Tornberg, leader of the Swedish expedition, informed Commander Romagna of the base ship Citta Di Milano that he proposed to make a landing on the ice and asked that Gen. Nobile be notified of this so as to be prepared to take off.

The Swedish plane, a powerful tri-motored Junkers, located Nobile at 8:30 p. m. last night and was successful in dropping additional supplies and arms.

The Swedish plane then explored the coast in the vicinity of Cape Leigh Smith without finding any trace of the group of three men headed by Dr. Finn Malmgren, who left the Nobile party May 20 in an effort to reach land by foot and has since been missing.

The Swedish pilot also has been

Please Turn to Page 2, Column 2.

3 MARINE FLIERS DIE, ONE HURT IN FOG CRASH

Washington, June 23 (AP)—Maj. Charles A. Lutz and two companions, Lieut. H. T. Bushey and Corp. D. C. McChesney, were killed early today when a tri-motored Fokker transport plane Maj. Lutz was piloting to Managua, Nicaragua, crashed at Pile, Va.

Maj.-Gen. John A. Lejuene, commandant of the Marine Corps, received word from Maj. L. M. Bourne of the Quantico station, who hurried to the scene by plane, that the three men were dead. Lutz and Bushey were killed instantly and McChesney died two hours after the crash. The plane took off from here at 1:05 a. m. and crashed about 2:30 a. m.

Corp. Reeds Nichols, radio operator, was seriously injured, but was able to report the accident, but said he did not know the cause.

Apparently lost in a fog and mist which hung over the little town of Pile, the big plane circled several times before going into a nose dive. The craft had been in constant communication with Anacostia flying

Please Turn to Page 2, Column 8.

SCHOOL PUPILS TAUGHT POWER TRUST IS 'PURE'

By M. L. RAMSAY.
Universal Service Staff Correspondent.

Washington, June 23—Prodigious feats of propaganda performed by the power trust in bringing countless Southern editors to "see the light" and banishing public suspicions of stock manipulation were disclosed in new testimony given before the Federal Trade Commission.

Guy P. Jones, director of the Tennessee Public Service Information Bureau, told the commission how public school children in that State came to be taught that utilities "can make no profits in the sense other businesses do."

Newbern's testimony followed by a day that of J. B. Sheridan of St. Louis, who told in confidential letters how certain utility kings made millions speculating in utility properties and securities.

The "acquisition of information" that Newbern imparted to the children

Please Turn to Page 5, Column 3.

$500,000 MAIL THEFT ON BOARD S. S. LEVIATHAN

London, June 23 (INS)—A bold, registered mail robbery upon the United States liner Leviathan, in which the loot is conservatively estimated at $500,000, was discovered today when the rifled mail bags reached here from Southampton.

Scotland Yard detectives believe that the crime was committed before the mail sacks were placed aboard the liner in New York. The American postal authorities were immediately notified.

It is believed the robbery took place before the liner left New York.

Secret Son for Mae Murray

Los Angeles, June 23 (AP)—The Examiner today says in a copyrighted story that Mae Murray, movie and film star, and her husband, David M'Divani, who holds the title of a Prince of Georgia, are the parents of a son, born 16 months ago.

The newspaper says the news of the birth had been suppressed because of the fear that it might affect Miss Murray's career.

The newspaper quoted M'Divani as follows:

"He was born right here in Los Angeles and has been here ever since. We had thought to keep the fact a secret from the world because of the effect it might have upon my wife's career. Also in Europe we do not publish such things to the world.

"Several of our friends know of the baby's existence but they have respected our confidence. I have taken him about with me because few know me and I felt safe from recognition.

"My wife is a motion picture star and many people think actresses should not have children. She has obtained a very good contract for a long vaudeville tour. I am still apprehensive of the effect upon her work when it becomes generally known that we have a child."

M'Divani and Miss Murray were married in June, 1926, in Beverly Hills.

Lynn Judge Fined $15

Judge Elisha M. Stevens of Lynn District court was today found guilty by Judge Ralph W. Reeve of the same court of speeding and driving to the left of a street car. He was fined $15.

Judge Stevens was arrested after a chase by Motorcycle Officer David Feinberg of Lynn, and demanded a hearing before Clerk of Court Joseph L. Barry. When Clerk Barry announced his intention of issuing summonses for speeding and driving to the left of a street car, Judge Stevens appealed to Judge Reeve, ranking justice of the district court.

Judge Reeve supported Clerk Barry, and offered to grant Judge Stevens a trial in his lobby, which offer was accepted.

After being found guilty Judge Stevens appealed, and was held in $1 for the Superior court.

U. S. TREASURY BALANCE
Washington, June 23—Today's U. S. treasury balance, $282,611,382.
U. S. CUSTOMS RECEIPTS
Washington, June 23—Today's customs receipts, $29,739,411.
BANK STATEMENT

Boston balance	$21,000,000
Boston clearance	75,000,000
New York balance	119,000,000
New York clearance	1,169,000,000

THE WEATHER

Cloudy with showers tonight and Sunday; warmer; east to south winds.

High tide, 4:21 a. m.; 5:04 p. m.

Sun rises, 5:08; sets, 8:25.

Light all vehicles at 8:55 p. m.

'BITTER ENDERS' FIGHT AT HOUSTON TO 'STOP' SMITH HAS COLLAPSED

By GEORGE R. [illegible]
International News Service Staff Correspondent.

Houston, Tex., June 23—[illegible]ernestly sentimental campaign was under way [illegible] today to stop the sounds of conflict beginning [illegible]e in connection with the Democratic Nation[illegible]vention, which opens on Tuesday.

It is predicated on this line: [illegible]Smith is going to be nominated."

"You can't stop him. Why [illegible]op him, then, by saying Madison Square Garden?"

In this campaign are, first of all, of course, the native supporters of the New York Governor. But of more importance is the fact there are a number of Southerners who would like to see someone else nominated, but who are convinced no one else will be, and being so convinced, want to make the best of the situation.

The early efforts to form a bitter-end anti-Smith coalition have failed utterly. Perhaps one may be whipped into shape later, but thus far efforts along this line haven't made much headway.

There are half a dozen rival candidates, each with his own

Please Turn to Page 2, Column 1.

HOUSTON TO WELCOME BAY STATE DELEGATES

By ELIAS A McQUAID

Houston, June 23—A welcome to the convention city such as has been extended to no other state delegation awaits the arrival here on Monday of the Massachusetts excursionists and the other New Englanders who come with them.

A platoon of mounted police, a troop of Boy Scouts, a military band, a committee of former Massachusetts folk resident in Houston and 500 automobiles will be waiting for them at the Union Station.

Not will the second New England division, coming by boat to Galveston, be overlooked by the welcomers. A sub-committee, with more automobiles, will be waiting for them. Five of them will drive over a recently completed cement highway.

Those who have to travel by train will

Please Turn to Page 2, Column 4.

BRAVES—DODGERS GAME (Continued)

NINTH—Vance doubled. Flowers sacrificed. Vance scored and Hendrick got two bases when Harris dropped his fly. Carey singled. Hendrick scored and Carey took second on Bressler's sacrifice fly to Harris. Bissonnett grounded out to Sisler. TWO RUNS.

Bancroft tossed out Harris. Taylor [illegible] to Flowers. Burrus batted for Greenfield and walked. Richbourg [illegible] on strikes. NO RUNS.

BASEBALL RESULTS

Yale 1, Harvard 1, end 7th
At Washington—Athletics 3, Washington 2, end 5th
At Phila—Giants 1, Phillies 1, end 7th
At Pittsburgh—Pirates 1, Reds 0, end [illegible]

CIUCI ONLY 2 STROKES BEHIND BOBBY JONES

Olympia Fields, Chicago, Ill., June 23—At the start of the fourth and final round of the 1928 United States open championship, Bobby Jones, the sensational Georgian, has a two-stroke advantage over Henry Ciuci of the Mill River Country Club at Stamford, Ct., who is New England's hope, and Bill Leach of Philadelphia.

Henry Ciuci, who lead the field during the New England qualifying round at the Charles River Country Club, picked up a stroke on Bobby Jones and Bill Leach by shooting a 72, to their 73's. Ciuci matched strokes with Jones to the turn this morning but he slipped back on [illegible] the 10th to regain account again [illegible] the 12th. Bobby's 6 on the 14th

Please Turn to Page 11, Column 2.

LOTS AND FARMS

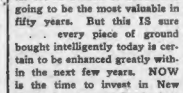

No man can tell which particular lot in Boston or suburbs is going to be the most valuable in fifty years. But this IS sure . . . every piece of ground bought intelligently today is certain to be enhanced greatly within the next few years. NOW is the time to invest in New England real estate! The brokers are offering surprising values, on terms you can easily meet.

See the property listed today in the classified real estate columns

of the

Boston Evening American

Largest Evening Circulation in New England

Hot Weather Coming
MOXIE
should be in
EVERY HOME

ENGINEERS NATIONAL BANK
60 DEVONSHIRE ST. BOSTON
NOW IS THE TIME TO OPEN A CHECKING OR SAVINGS ACCOUNT HERE.

Fliers Combing Arctic Wastes *For Lost Explorer's Plane* *As They Succor Italia's Chief*

WHERE AMUNDSEN PARTY VANISHED
Map shows region in which Roald Amundsen, noted explorer, and his plane party are lost. He set out to find Nobile and his crew, and has not been heard from.

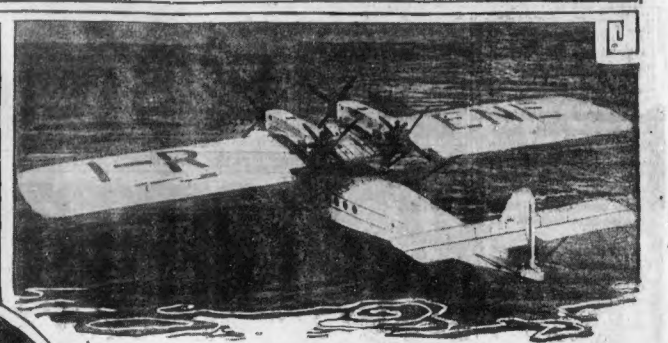

PLANE IN WHICH POLAR EXPLORER VANISHED
Amundsen, his pilot, Rene Guilbaud, Lieut. Lief Dietrichsen and two men flew this French seaplane in the search for Nobile. He has since been found but the Amundsen party is lost. Planes that supply Nobile's camp with food constantly search for Amundsen and his plane.
International Newsreel Photos

DEMOCRATS TRY 'SOFT PEDAL' ON PROHIBITION ISSUE

Continued from First Page.

Following and each determined to "stop Smith," but there is totally lacking the co-ordination of effort necessary to success.

A Southern Senator, who views with no particular enthusiasm the nomination of Smith, was approached with the suggestion that he join a last ditch anti-Smith coalition.

"All right," he agreed, "but who've you got to stop him?"

Several names were suggested—Reed of Missouri, Hull of Tennessee, Donahey of Ohio—anybody but Smith.

"Nothing doing," said the Senator. "In a life-time of politics, I have learned that you can't beat somebody with nobody. It is a truism in politics. You show me somebody capable of stopping him and I'm your man. But unless and until you do, I am too good a Democrat, and, I hope, too sensible a politician to join any such undertaking."

This same dialogue, varying in degree, according to the principals and the place, has taken place half a dozen times in Houston during the last 24 hours.

Harmony has become the watchword of the majority, and a sharp, snappy convention their goal.

For the first time since 1912, a memorable year to Democrats, they sent out, a Republican Col ventor [illegible] consoled [illegible] York Times, a load of wash in public. The agricultural discontent in the normally Republican Middle West, coupled with the slashing attack that is planned on the Republican scandals, oil and otherwise, has convinced a lot of Democrats that they have a real chance to win in November.

ALL FOR HARMONY.

Therefore, they want, if possible, to present here in Houston a reasonably harmonious convention and get away as soon as possible.

The task of the harmonizers is to put a soft pedal on the prohibition fight.

The radical drys are determined to hammer into the platform at any cost a plank that will commit the party irrevocably to the "moral righteousness" of prohibition.

The Smith people are equally determined that there will be no such plank, and, being in the majority, are fairly confident of their ability to defeat it. They are not so much afraid of the plank itself as they are fearful that the fight over it may engender so much bitter feeling that there will be a repercussion in November.

HOPE ON PITTMAN.

In this connection they have already made some headway through the virtual selection of Senator Key Pittman of Nevada, to be chairman of the platform committee. Pittman is rated a dry, as most Western Democrats are, but he does not belong to the radical fringe of the party on this question.

With Pittman running the resolutions committee, with Claude G. Bowers, a personal friend of Governor Smith's, as temporary chairman of the convention, and with the likely selection of Senator Joseph T. Robinson of Arkansas, a hard-hitting organization Democrat, as permanent chairman, the harmonizers feel already reasonably confident.

418 Women Will Have Seats in Delegations

Houston, Tex., June 23 (AP)—Final returns show a 32 per cent decrease in feminine representation at the Democratic convention as compared to the 1924 total. Here the Democratic women will hold 7 per cent of the convention's voting strength; the Republican women held 6 per cent at Kansas City.

A total of 146 women delegates and 272 women alternates have been selected for the convention. In 1924, 200 women delegates and 211 women alternates went to New York.

Because of the Democratic fractional voting system, however, the 146 women officially members of the Houston gathering will have an aggregate total of only 78¾ votes of the convention total of 1100. The great majority of the women have only ½ vote each, some have only ¾ a vote and the Texas delegates at large, 13 in number, have only 1-6 of a vote each.

"AMBASSADOR" BACK ON NORMAL SCHEDULE

St. Albans, Vt., June 23 (AP)—With the re-establishment of the "Ambassador," Montreal to Boston day express, normal through train service will be resumed on the main line of the Central Vermont Railway Sunday for the first time since the flood destroyed 253 miles of trackage. All trains also go on normal speed schedule tomorrow.

SUPPLIED FROM PLANES
Gen. Umberto Nobile, who with his crew of six men, received a second consignment of provisions from fliers who circled their Arctic camp.

LOST IN PLANE SEARCH
Roald Amundsen, who flew from King's Bay, Spitzbergen, with four companions, risking their lives to hunt Nobile. Now Amundsen and his men are lost.

SWEDISH FLIER PLANS RESCUE OF NOBILE

Continued from First Page.

asked to search for the seven men who drifted off in the bag of the dirigible Italia on May 25 and have since disappeared.

The difficulty of getting the Nobile party ashore may also be solved by the ice drift which has been rapid within the last two days and has now brought the men within 15 miles of the eastern shore of Foine Island.

This news from Nobils brought up the possibility that the party may be able to work its own way to land.

MAY MOVE SHOREWARD

The opinion at Kings Bay was that it probably would be the best course for the Nobile party in any event to begin to work its way toward land if only by easy stages.

Movement would be difficult, especially since the party is handicapped by the presence of Natali Ceccioni, motor chief, whose leg was broken, but the view of ice experts is that even 200 yards a day would be advantageous until means of more swift relief could be assured.

(Virgo Bay, where the Swedish expedition has established a base, is near Magdalena Bay in northeastern Spitsbergen and is much nearer the stranded Nobile group than the base at King's Bay, which the Italian fliers, Majs. Maddalena and Penzo have been using.)

Maddalena Awarded $5000 for Discovery of Nobile

Roma, June 23 (AP)—Maj. Umberto Maddalena has been awarded a prize of 100,000 (about $5000) lire for his flight over the Barents Sea and for being the first to discover Gen. Nobile, now stranded on the ice north of Spitsbergen. A group headed by Sen. Morello awarded the prize.

Russians Report Signals Believed From Amundsen

London, June 23 (AP)—An Exchange Telegraph dispatch from Copenhagen says that the Russian ice breaker Malinan has reported picking up indistinct wireless signals, which it believes may have come from the missing plane of Roald Amundsen and Pilot Rene Guilbaud.

The defense department at Oslo, Norway, states that if the seaplane had to alight on the sea between Norway and Spitsbergen it would still be possible for her to use her radio, but only over a radius of about 50 miles.

Italian Flier Hops Off in Search of Amundsen

Rome, June 23 (AP)—Maj. Penzo, Italian flier, took off in his large hydro-airplane from Kings Bay, Spitsbergen, today on a flight south of the archipelago to search for Roald Amundsen and five missing men in the French seaplane which left Norway Monday night.

Swedish Plane Fails in Amundsen Quest

Stockholm, Sweden, June 23 (AP)—The Swedish seaplane Upland flew along the western side of Spitsbergen from South Cape to Wyde Bay on the northeast coast in search of Roald Amundsen today, but found nothing.

Italian Plane Forced Down on Way to Arctic

Westerland, Island of Sylt, Germany, June 23 (AP)—An Italian seaplane enroute to Spitsbergen with five occupents made a forced landing near here today, an oil pipe having broken.

Drops Dead in Street

Collapsing on Washington st., at Adams pl., Roxbury, Frank F. Morgan, 70, of Sterling st., Roxbury, was dead on arrival at City Hospital. The body was removed to the Southern Mortuary.

Wales, 'Too Old for Gift,' Has Chilly Birthday

London, June 23 (AP)—Britain today wished t' Prince of Wales many happy returns of the day on the occasion of his 34th birthday. In accordance with custom there was no public celebration. The prince is spending a quiet weekend at Sunningdale, bettering his golf.

He wound up his year last night with a short speech to students of the London School of Economics in a chilly wind on the roof of the new school building, which later all were glad to leave for a dance inside.

There he remarked to friends: "I say, it was jolly cold up there."

The prince danced with a number of the girl students, making his own choice of partners. Afterwards the students presented him with a carved oaken model of the school's crest. This was the only birthday present he would accept, having recently declined a valuable gift with the words "I'm too old for birthday presents."

As another year has ticked off without alleviation the celibate state of Wales the usual question, "Will he ever marry?" is being asked, but as usual the heir to the throne gives no sign that may be taken as an answer.

HEAVY GUARD IN WALL STREET

New York, June 23 (AP)—Extra Details of plain clothes detectives mingled with the crowds about the Stock Exchange today as the result of a letter apparently sent by a man who had lost money in Wall Street.

The extra detectives, members of the Wall Street squad and the headquarters staff guarded all nearby street corners.

The Evening Post quotes the letter as reading:

"You are wrecking the lives of that young men. You are breaking up the homes of many married couples. Watch out, I am going to blow up the Stock Exchange."

The letter writer told Exchange officials he would telephone today

Silence Is Golden

New York, June 23—Here's a new wrinkle in honors to aviators. The Bankers' Club gave a luncheon to Capt. Emilio Carranza. There wasn't a speech.

REED SAYS HE'S SURE TO WIN

Houston, June 23 (INS)—Senator James A. Reed, father of the Senate's slush fund inquiries and "fighting son" of Missouri democracy, today announced his fight for the Democratic presidential nomination would be carried "to the end of the road."

In a brief but characteristic interview with 100 newspaper men, Reed smilingly declared the Missouri delegation was confident of nominating him.

He did not mention Governor Al Smith of New York, his principal rival, but he did serve notice there would be no compromise in his battle for the nomination.

Reed, however, pledged himself to the support of Smith or any other Democrat in the event the other man won.

"The Missouri delegation came down here to win this nomination if possible," Reed said.

"They feel it can be won. If they lose, they will be found supporting the ticket with absolute loyalty."

BAY STATERS IN TEXAS TO GREET DELEGATES

Continued from First Page.

street paraded to reception headquarters and then to their hotels.

On Monday night the entire party will attend a reception at the Houston City Club in honor of Mrs. Alfred E. Smith, where Senator David I. Walsh will speak for Massachusetts. On Tuesday night a stag dinner is on the program, with former Mayor Curley and Gen. Charles H. Cole listed among the orators.

Thursday night the scene will shift to the suburban home of John H. Rafferty, where there will be a lawn party for the women and a smoker for the men.

On Saturday, events permitting, the Massachusetts visitors will be taken to Galveston for a fish fry, a shrimp roast and a swim in the surf.

MAY EXTEND PROGRAM.

These are the main events in a provisional program which is likely to be extended, amplified and "pretted up" as one hour follows another throughout the week, moreover, automobiles will be lined up before the headquarters of the reception committee awaiting the call of the folk from the Bay State.

Houston's Massachusetts reception committee consists of two divisions, the first made up of former citizens of the Commonwealth, the second of Texans with family connections there. There are two chairmen, W. A. Mitchell, formerly of Lowell, and John H. Rafferty, graduate of Boston College and Tufts. Mr. Mitchell is president of the Houston Textile Mills, said to be the first established in this section. Mr. Rafferty, a Houston business man, is city engineer of the suburb known as West University and was formerly a Rice Institute professor.

THE RECEPTION COMMITTEE.

Other members of the committee are James H. Sullivan, formerly of Cambridge, chairman of Houston's Board of Equalization; Joseph Blackeney, South Boston, secretary of Houston Council, Knights of Columbus; John R. Sullivan, Boston, president of the Houston Lithograph Company; Stephen Ryan, Arlington, local manager of the Sinclair Oil Company; Sidney Vanlfin, Dorchester, cartoonist for a Houston newspaper; W. J. Kearney, Boston, president of the Kearney Piano Company; Matthew Wiley, Boston, Wiley Theater Company, and John McGrail Ayer, Southern manager of the Public Theaters.

The above are described as "Smith" men. With them is acting another Massachusetts man who cannot be so identified, John J. Whalen, in charge of the local office of the Internal Revenue Department.

Somewhat similar programs have been made up for the entertainment of various state delegates by old friends and neighbors who have come to Houston and made good, but nothing local newspapermen say, compares with the arrangements made or in the making to show the men and women of New England that they are among friends.

Brave Girl

STOPS TOOTHACHE
Katherine Guilford, 7, of Watertown, reported missing, had only gone to the dentist's where she had four teeth extracted.
—Boston Evening American Staff Photo

"Dry" Coalition Will Offer Platform Plank

Houston, Tex., June 23 (INS)—The following resolution, adopted by the affiliated prohibition organizations assembled here to demand a bone dry plank in the Democratic platform, will be presented next week to the resolutions committee.

"Whereas, the 18th amendment is a part of the organic law of this republic and should be the rule of conduct of every patriotic citizen, and whereas the observance and enforcement of law depend in large measure upon the character of those who hold official public; therefore, be it resolved:

"That we ask the Democratic national convention to select as its standard bearers men who are personally and politically dry and who can be trusted to demand adherance to the Constitution of the United States.

"That the party convention be asked to include in the platform a clear-cut declaration for the enforcement of law, emphasizing the 18th amendment."

Declares Smith Has No Chance for Indiana Votes

Houston, Tex., June 23 (INS)—The Indiana delegation appeared cool to Governor Al Smith today when A. C. Salles, former Democratic national committeeman from the Hoosier State, announced the Indianians would vote for Evans Woollen, their favorite son, "until a candidate is chosen."

Smith supporters were claiming a considerable number of Indiana delegates once the delegation left Woollen. According to Salles, a personal representative of Woollen, no such contingency ever will arise.

PRESERVATION OF FOOD SHOW TO CONTINUE

The welcome announcement that the Food Preservation Show at Jordan Marsh Company's store will be continued through the first three days of next week was made today by Edward R. Milton, director of the department store company.

The intense interest in the exhibits as made manifest by the throngs who viewed them every day of this week resulted in extension of the period during which the show will stay in Boston.

"We know that the average housewife was keenly interested in learning about the proper keeping of foods, but frankly we underestimated the tremendous interest which has developed during the past week in our Frigidaire Food Preservation Show," said Milton. "We are pleased we can retain the show somewhat longer."

Ed. R. Milton

The three additional days here were arrived only after last-minute long-distance telephone arrangements with Frigidaire factory officials at Dayton, O., as the display was scheduled to go to Pittsburgh. H. W. Newell, New England manager for Frigidaire, arranged for a new scheduling, learning that 12 complete equipments for similar shows are being prepared at the factory.

All features of the show have been viewed with interest by thousands, but the 20 powerful microscopes through which is seen the minute plant life which causes food decay have proved the greatest attraction. Microscopic motion pictures are also shown and for the first time in Boston films of bacteria, magnified 57,000 times, are thrown upon the screen.

Through the additional three days the Frigidair equipment which Commander Byrd will have installed in the ship that will carry him on his Antarctic expedition will be on display.

The show will remain open from 9 a. m. to 9:30 p. m. on Monday and Tuesday, but will not be open Wednesday night. The regular radio program over WEEI will be reopened for the duration of the exhibit here.

3 KILLED WHEN PLANE FALLS

Continued from First Page.

field here, where it took off, and none of the messages indicated that anything was wrong.

Lieut. Nichols, badly hurt, was praised by the Marine commandant for following his order to report at once any forced landing.

"Marine plane wrecked at Fife, Va.," the report telegraphed. "Maj. Lutz, Lieut. Busbey killed, Corp. McChesney serious condition. Corp. Nichols very badly injured. Request instructions. Impossible change location for few days. Advise send plane look over situation."

Nichols was suffering from burns, shock and other injuries.

"We don't know the cause of the accident," Gen. LeJeune said. "Any man's guess is as good as another's. However, the plane was in constant communication with the radio station at Anacostia up until the time of the crash and no report had been sent of any trouble. In fact, they had just reported that they were on their course and that everything was going splendidly."

READING MAN HURT IN FALL FROM FREIGHT CAR

Clarence B. Abbott of Reading, was injured today when he fell from the roof of a freight car in the Boston & Albany yards at East Cambridge. He was taken to the Cambridge Municipal hospital where he was found to have sustained injuries to the body and head.

BARNEY GOOGLE AND SPARK PLUG

A Millionaire's Worry

By De Beck

I WONDER WHO CAN BE AT THE DOOR THIS HOUR OF THE MORNING - I'M GLAD THEY WOKE ME UP, WHOEVER IT IS - CALLING A SPECIAL MEETING IS NO CINCH THIS TIME OF THE YEAR, BUT IT'S GOTTA BE DONE - I PROMISED THE JUDGE I'D DO IT AND I'M GONNA GET ON THE JOB RIGHT AWAY
PARDON THIS UNTIMELY INTRUSION, MR GOOGLE. THE FACT IS, I'M SO OVERJOYED AT THE PROSPECT OF BECOMING A MEMBER OF THE SECRET AND MYSTERIOUS ORDER OF BILLYGOATS THAT I COULDN'T SLEEP A WINK LAST NIGHT
NOW, JUDGE, DON'T WORRY - YOU'LL KNOW IN DUE TIME - TAKE THINGS EASY AND DON'T WORRY
WHERE DO YOU THINK THE MEETING WILL TAKE PLACE?
I'VE LED SUCH A SECLUDED EXISTENCE FOR SO MANY YEARS, IT'S GOING TO BE A BIG THRILL TO BE ONE OF THE BOYS AGAIN
MILLIONAIRES CLUB
HORSE-FEATHERS
OKMNX
OH, YOU OKOMUM CHUCK-
B2266
BOY DICKSON
JACQUES LE CLERCQ
H.H. THORNE
MILTON WORK
OLD KING COLE
WALTER HOCH
JESSE DELL
TOM & BURLEY JR.
HAL LEVIN

JUSTICE MISCARRIED IN AUTO DEATH, SAYS GOODWIN

Prominent Women Who Will Be in the Limelight At Democratic Convention

CHAMP CLARK'S DAUGHTER
Mrs. James M. Thompson is a strong supporter of Senator Reed of Missouri.

IN THE PARADES
Women banner bearers will be prominent in the parades.

ATTRACTING ATTENTION
Mrs. Nellie Tayloe Ross, former Governor of Wyoming, is a possible candidate for Vice-President.

THEY'LL SPEAK, TOO
Women speakers also will be in order.

WAR PRESIDENT'S WIDOW
Mrs. Woodrow Wilson will take an active part in the Democratic convention next week.

—International Newsreel Photos
"AL'S" DAUGHTER
Mrs. John A. Warner is an alternate.

GIRLS NABBED IN ZIGZAG AUTO

TELL JUDGE THEY'RE NOT GUILTY
Two girls giving the names of Ruth Allen of Wellesley and Anna Cameron of Allston were arrested on Huntington ave., one charged with driving while under the influence of liquor, and the other with drunkenness. They are seen here with their counsel, Atty. J. Casey. Judge Zottoli, in municipal court, continued their cases.
Boston Evening American Staff Photo

TWO GIRLS HELD ON AUTO RUM CHARGES

Two girls, believed to be of prominent families, were arrested today in an automobile on Huntington ave., one charged with operating an automobile while under the influence of liquor and the other with drunkenness.

The first gave her name as Ruth Allen, 24, of Wellesley, and the other said she was Anna Cameron, 32, of Allston.

Their arrest occurred at West Newton st. and Huntington ave. after they were trailed by Motor Vehicle Inspector Joseph O'Holleran. The inspector overtook them at the corner and had Traffic Officer John F. Noonan arrest them, informing Noonan that the car had been taking a zig-zag course.

Both girls pleaded not guilty in Municipal Court and their cases were continued by Judge Zottoli. They were represented by E. Mark Sullivan, former corporation counsel of the city of Boston, and Daniel J. Casey, former assistant district-attorney.

NOBILITY RAPS 300-HR. DANCE

New York, June 22 (INS)—Nobility looked in at the Madison Sq. Guarden dance marathon today, adjusted its monocle and pronounced the spectacle "depraved and soul-destroying."

While Lord Northesk, one-time husband of Jessica Brown, former Follies beauty, now in the throes of divorcing him, looked on one couple was shooed from the floor for physical disability.

The couple, Eddie McGovern of Pittsburgh and Mae Farland of New York, had fought strenuously for two days. Mae has a black eye, so swollen that she scarce could see through the bruised lids. Eddie's neck and face were covered with abrasions, the result of clawing by Mae.

The passing of the couple left 32 couples still competing for the $5000 prize. Although they have been dancing approximately 300 hours, none seems willing to give up the struggle without being so ordered by physicians.

We appreciate knowing how your Classified Ads work—Won't you let us know when the [illegible]

GOVERNOR'S CAR MISSES MAN

Governor Fuller's car barely missed running down a construction gang foreman on the Newburyport turnpike in Saugus Center today, and the Governor was slightly shaken up by the quick stop his chauffeur made.

The Governor was on his way from his summer place at Rye Beach, N. H., to the State House when John Chapman, in charge of a crew at work widening the road crossed in front of the machine.

Apparently the chauffeur did not see Chapman until the last minute. He swung the car sharply into a filling station driveway and brought it to a quick stop. After ascertaining no one was hurt, the Governor waved to the filling station owner and a special policeman on duty nearby and continued on his way to Boston.

Planets Don't Make Bad Weather, Says Professor

Amherst, June 23 (AP)—There is no connection between the planetary bodies and the lack of sunshine recently, according to Prof. Warren K. Green, director of the Amherst College astronomical observatory. There may be a connection between sun spots and terrestrial weather, he said, but is very slight and has not been proved.

He also denied a popular fallacy that the moon affects the weather.

A home is man's greatest asset! Do you own yours? If not, now is the time to buy. You'll find scores of sound values listed today in the real estate columns of the [illegible] Classified Ads.

RASCHE PLANE OUTWITS WRIT

New York, June 23 (AP)—The monoplane North Star, purchased by Mrs. James A. Stillman for the projected transatlantic flight of Thea Rasche, rested today at Hadley Field, N. J., safely outside the jurisdiction of the New York courts.

The plane was flown there from Curtiss Field, while lawyers for Miss Rasche's previous backers were arguing a motion in Supreme Court to make permanent a temporary injunction to prevent her ocean flight.

William Winston, Curtiss pilot, was at the controls of the big Bellanca when it took off from Curtiss field shortly before nightfall for an unannounced destination. Mrs. Stillman, arriving at the field shortly after the takeoff, denied she knew where Winston was flying. A few hours later the plane landed at Hadley Field, N. J.

An ad taker will help you word your [illegible] "Want Ad" as it should appear here.

FULLER GETS REPORT ON SLAYER'S CLEMENCY PLEA

Frank A. Brooks, chairman of the State Board of Parole, today submitted to Governor Fuller his report on the appeal for clemency for Nathan Beatrice, sentenced to death July 15. The findings of the board will not become known until the Governor calls a hearing to grant or deny the appeal.

Beatrice was sentenced March 31 after his conviction as an accessory before the fact in the murder of his infant by drowning. The child's body was found June 5, 1927, in Lake Quinsigamond, Worcester.

COURT EXTENDS POWER OF TABOR ACADEMY TRUSTEES

Judge Sanderson, in Superior Court, today entered a decree authorizing the trustees of the Tabor Academy to expend annually not exceeding $12,000 for free tuition for pupils of the town of Marion.

The trustees are also authorized to expend such of the balance of this year as is needed to supply school books free to those who cannot buy them and to hold gifts from donors free of any obligation to Marion.

FIVE RELATIVES SEE UNUSUAL WEDDING

Unattended and with only five relatives present, Miss Harlow Wilson of Brighton became the bride of Prof. Stanley G. Estes at a ringless ceremony in the Little Chapel of King's Chapel today.

The ceremony was the simplest form of the Episcopalian ritual, in accordance with the wishes of the bride, whose father was a minister of the Church of England until his death, and who viewed the ring as a symbol unnecessary to the solemnization of the marriage vows. Rev. John Carroll Perkins conducted the service.

The bride, who resided at 88 Washington st., Brighton, with her mother, attended University of California and was graduated from Cornell. She is an amateur actress of note.

Prof. Estes is attached to the English department of Northeastern University and lives in Davis ave., Brookline.

Following a honeymoon at Bar Harbor they will reside in Brighton.

FIGHT TO OUST NEWTON CHIEF

Although the Newton aldermen confirmed their previous action of reappointing Bernard F. Burke police chief for another year, opposition members of the board may fight the legality of the appointment in the courts.

Chief Burke reached the retirement age of 65 two years ago. He was then reappointed for two years. Last Wednesday he was reappointed for a year by the aldermen, but one member asked reconsideration and this held up the reappointment.

A special meeting was called by Mayor Childs so that Chief Burke would not go automatically out of office last night, on his 67th birthday. When the board met, Alderman George M. Heathcote declared the chief had legally gone out of office with the dawning of his 67th anniversary, but the city solicitor ruled offhand that the time limit expired only when the day was over.

Voting on reconsideration, the members stood by their previous action, naming Burke chief until his 68th anniversary rolls around, but Alderman Heathcote and others now threaten to test the case in the courts.

BOSTON AMERICAN
A NEWSPAPER
BOSTON, SATURDAY, JUNE 23, 1928

WED IN RINGLESS NUPTIAL

SIMPLEST RITUAL UNITES THEM
Prof. and Mrs. Stanley G. Estes immediately after their wedding at King's Chapel today. The bride was Miss Harlow Wilson. They were married by simple ritual without a wedding ring.
—Boston Evening American Staff Photo

'England's Worst Bootleg' Is 'Ma' to 2 Peers

London June 23 (INS)—Mrs. Kate Merrick, "London's queen of night clubs," was sentenced to six months' imprisonment by the second division following a raid on her notorious "Forty-Three Club" in Soho.

The club was closed five years ago and a similar ord was made the other day against another of her establishments the "Manhattan Club." Her offense was selling liquor after hours.

The prosecutor described Mrs. Merrick as the most inveterate breaker of the liquor laws police of the West End have to deal with. He declared is was useless to fine her, as she had been fined on numerous occasions and in 1924 was sentenced to six months' imprisonment.

Mrs. Merrick is the mother-in-law of two peers of the British realm—the Earl of Kinnoul and Lord de Clifford.

POINCARE'S FRANC PLAN SUBMITTED TO DEPUTIES

Paris, June 23 (AP)—Without uttering a word of explanation, Premier Poincare introduced his stabilization of the franc bill in the Chamber of Deputies today. He ascended the Speaker's rostrum, deposited the voluminous document in the hands of the presiding official, Pierre Etienne Flandin, bowed and retired. The bill was referred to the finance committee, before which the premier will appear tonight to give the official figures of the gold ratio to the paper franc. The stabilization bill provides the Bank of France redeem its bank notes "in gold to bearers upon demand." The Bank of France can redeem bank notes "either in gold currency, bullion or legal circulation."

BATES COLLEGE WINS DRY DEBATE IN NEW ZEALAND

Wellington, New Zealand, June 23 (AP)—The Bates College team of debaters, which has been visiting here, defeated the debating team of Victoria University last night on the question of prohibition, the decision being reached by a vote of the audience.

2000 SEE POLICEMAN SHOOT SOMERVILLE DOG

A collie dog acting strangely in Davis sq., West Somerville, was shot and killed today by Patrolman John L. Cameron. The animal attacked no one, but his antics were such as to draw a crowd estimated at about 2000 persons.

GOODWIN SAYS JUSTICE IS MISCARRIED

By FRANK A. GOODWIN
Highway Safety Editor, Boston Evening American, and Former Registrar of Motor Vehicles for Commonwealth of Massachusetts.

We get no better law enforcement than an aroused public opinion insists upon.

With decisions by courts and juries like that rendered in a hit-and-run case decided this week we must expect our streets to continue to be slaughter houses.

In the case in question, we find a man unlicensed, with no legal right to be operating a car on the highway, running into and killing a woman and leaving the scene of the accident.

He gets off scot free.

The defendant said he did not know he hit any one, but he knew enough to hurry to a garage and ask for speedy repair to his car, which showed the effects of the accident.

The morning after this accident, which happened when I was registrar of motor vehicles, I was called on the telephone and told about it, and was also told that it was going to be "FIXED."

I was told that the car was in a certain garage and that if I sent an inspector immediately I could get the evidence before it was destroyed. I was also told that a piece of the apple the woman had been eating could be found in the damaged headlamp.

I called Police Commissioner Wilson immediately and told him I had been informed the police were going to cover up this case.

The commissioner informed me that he would get busy at once, as there would be no "fixing" in his department if he knew about it.

I also sent an inspector imme-

Please Turn to Page 4, Column 1.

CONFERENCE ON WARREN CASE

Pursuing his investigation of the unsolved murder in the Warren manslaughter case, Atty.-Gen. Joseph E. Warner today had a long conference with Judge Joseph Quinn in the latter's lobby at the Pemberton sq. courthouse.

Jurors at the trial of Francis Edgar Stanley Warren, wealthy Back Bay youth who was found not guilty of causing the death of a woman on Commonwealth ave., considered there was no evidence of any person being struck by Warren's automobile.

This was disclosed today when jurors commented on the case, as a result of the attorney-general's investigation.

"There was no evidence of anybody being struck by Warren's car," said David Noe of Cottage st., Chelsea, one of the jurors. Another car was brought into the picture, but that would produced, and neither was the driver.

"This case was treated the same as any other. There was no discussion among the jurors about the case while it was going on. The first ballot was 10 to 2 for acquittal. The second was 11 to 1 for acquittal. Finally the one man joined with the others."

Noe characterized as "bunk" stories that there was anything irregular about the case.

If you want what you want when you want it—Use a Classified Ad
Don't say "It can't be done" until you've tried a Want Ad.

BETTY ALDEN'S COMMENT ON SOCIETY

—Photo by Bortz.

(Boston Evening American Staff Photos Taken at Raceland)

A. Lithgow Devens, Margaret Leland, Rose Movius, George Movius, Desmond FitzGerald, Betty Barrell — TAKING TEA ON THE JOHN R. MACOMBER ESTATE

Mrs. A. Henry Higginson, Mrs. Rufus Finch, Lowell Patterson — ACCEPTING A LIGHT

GOODWIN SAYS JUSTICE IS MISCARRIED

Continued from Page 3.

diately to the garage. From information I received I was satisfied that there NEVER WAS A CLEARER CASE of leaving the scene of an accident without giving his name after causing injury or death to a person.

And there never was a CLEARER CASE of operating so that the lives and safety of the public might be endangered.

And yet this man was acquitted on both of those charges.

WHO IS TO BLAME FOR THIS MISCARRIAGE OF JUSTICE?

Is the fault with the police, for not properly presenting the evidence, the District Attorney's office for not handling the case properly, or was it the fault of the jury?

This certainly is a case that ought thoroughly to be investigated by the Attorney General.

Another case, similar to this, happened on November 8, 1926. Pretty little Geraldine Smith, 9 years old, was returning from church, walking on the sidewalk, where she had a right to be, in Old Colony ave., in South Boston.

Just then a drunken driver came careening down the street, ran up over the sidewalk and crushed Geraldine to death.

Two bystanders took hold of the drunk after he had dragged himself out of his car and started to get away. A gang of thugs appeared on the scene and threatened bodily harm to the two citizens who were doing their duty and forced them to let the culprit go.

He was then spirited away by the thugs. He was subsequently apprehended and recognized. Through some miscarriage of justice he was allowed to go free.

In Pittsfield a few years ago, a drunken driver mowed down a group of five persons waiting for a car and killed two of them. One of those killed was a prominent school teacher. There was no question but that the driver had been drinking and no question about the reckless speed at which he was going. He was freed by the jury, and I shall never forget the letter I received from the mother of the school teacher.

The mother wrote that perhaps some day some of these judges and jurors would know what it means to have someone they loved brought home in a mangled condition, and then they will get the other viewpoint of these unnecessary killings by automobiles.

The highways will not be safe for our people until we get **STRICT AND IMPARTIAL LAW ENFORCEMENT.**

We may talk and preach as we will, but it is all useless, until as **AROUSED PUBLIC OPINION PERMEATES OUR COURTS, JURIES POLICE AND OTHER LAW ENFORCEMENT OFFICERS.**

The jury system is supposed to reflect the average public opinion and intelligence of the community, and when juries made up of 12 average men will continually let hit-and-run drivers and drunken drivers go free after mowing down and killing innocent people, there is something vitally wrong with public opinion.

Perhaps we may improve in the near future, but we certainly shall not if we quietly accept such verdicts.

BEATRICE JONES WEDS IN TRINITY

Younger Daughter of the Daniel Joneses Follows in the Footsteps of Elder Sister When She Marries John Vaughan Merrick, 3d, at the Stately Back Bay Church

SEVERAL YEARS AGO A PRETTY DAUGHTER OF THE DANIEL JONESES BECAME A BRIDE IN TRINITY CHURCH. SHE WAS MISS ALISON JONES and now is Mrs. Charles Coolidge, Jr. Today another daughter, Miss Beatrice Jones, stands before the same altar to pledge vows of love everlasting with John Vaughan Merrick, 3d. And Bostonians of place and significance in the town's less spectacular circles will fill the pews of the fine old church. Many brides have come forth from Trinity's hallowed portals, but none more attractive than Miss Jones will be as she emerges Mrs. Merrick.

ACROSS SUNNY SEAS TO SUNNY ISLANDS, YOUNG MR. AND MRS. DANIEL SIMONDS, 2d, follow their slowly moving honeymoon trail, after their very lovely wedding in Trinity Church last Monday. Rarely has a more exquisite bride donned the somewhat trying (at times) bridal white. And rarely has a prettier company of brids attendants swayed by two and two in slow moving cortege. It was a wedding picture entirely delightful to the eye.

TO PRECEDE THE HONOLULU STAY, MR. AND MRS. SIMONDS ARE DOING A bit of life in Canadian wilds. Where possible, they go by motor, in modern fashion. But when tails become rough they progress much after the olden pioneer fashion. But when trails become rough they progress much after the olden pioneer becoming bonnet of pretty Miss Sally Sprague, sister of Mrs. Simonds. The Old World and some of its wonders will hold her attention for the late summer. Norway and those countries up near to the Arctic circle. Paris, of course, as well.

WHAT GIRL, ESPECIALLY IN THE SUMMER JUST BEFORE HER COMING out, does not adore to shop in the French capital? Miss Sally Sprague is one of the lively, bright-eyed coterie just polished off at school and taken for a summer of play abroad, preliminary to making the social curtsy. This particular sub-debutante is destined to be a great success. She rides beautifully. She dances like a fairy. She has beaux galore. And has a dozen near and not so near doting relatives to strew roses on her debutante path.

SOCIETY'S CUP OF 5 O'CLOCK WAS PLEASANTLY FLAVORED YESTERDAY with interesting rumors regarding the nuptials of that very handsome young matron, Mrs. Hinkley Welch, and Roger Wolcott, son of a late governor of the Commonwealth and scion of one of its most aristocratic lines. Dame Rumor also took it upon herself to announce that hard on the heels of the quiet ceremony uniting these two a European honeymoon was embarked upon. All of which vastly interested those who sit upon olympian social heights.

WISEACRES PREDICT A BRILLIANTLY SUCCESSFUL FIRST WINTER FOR Miss Barbara Welch whose debut is to be a felicitous occasion of the coming season. Miss Welch advances toward the social arena girded with vivacity, beauty, an immense popularity, and throngs of relatives pleasantly disposed to make her social entree most auspicious. Everywhere Miss Welch passes there are adoring swains in her train. So everything points to the jolliest debutante winter any girl could hope to achieve.

BEAUTIFUL WELD WILL NEXT WEEK FLING WIDE ITS GATES, AS Mrs. Larz Anderson plays hostess in her inimitable way to hundreds of fellow war workers about to convene in Boston. Within the mansion are untold beauties; and without are the gardens, beautiful expressions of loving devotion to family on Mrs. Anderson's part. The walled garden, particularly, rejoices in Mrs Anderson's high sentimental regard, while the Japanese garden is famous the country over. Mr and Mrs. Anderson came home but a short time ago from wanderings in far and unfrequented places.

A HANDSOME RESIDENCE IN ARISTOCRATIC MARLBOROUGH ST., AND A farmhouse in Normandy are part of the share of worldly goods falling to the portion of Paul Barron Watson. Winter in Boston is all very well, so think the Watsons, Sr., but not comparable with their summers of sheer enjoyment and bucolic delights in a diminutive French village. To stay on his Norman farm, Mr. Watson has just sailed away from these shores. He departed at the stroke of midnight last night on the liner Paris.

NEW ENGLAND'S WELL-KNOWN NOVELIST, WINSTON CHURCHILL, SAILS aboard the Paris, together with Mrs. Churchill and their younger son, Creighton, still a Groton schoolboy. The Churchills, being richly endowed with the good things of this life, indulge their penchant for wanderlust and consequently have many addresses—summer either abroad or up in the Connecticut Valley; and winters divided between New York and Boston. I believe the past season was spent in an Acorn st. establishment, the winter before that at the Hotel Somerset.

THE PARIS ALSO TAKES OUT MRS. EMMONS CROCKER, OF FITCHBURG, IN its New England contingent, and Mrs John P. Putnam, recently living in town at the Hotel Charlesgate. The name of Charles H. Fiske is on the passenger list, denoting that this eminent Bostonian is again crossing the big pond. The Fiskes had an apartment at the Hotel Sheraton last winter what time their town house in Marlborough st. was the abode of Mr. and Mrs. Arthur Bell.

COHASSET PEOPLE ARE BETTING EARNESTLY ABOUT THEIR PHILANTHROPIES, which, at this season, may go on to a garden, al fresco accompaniment. Of course, provided the weather gods are kind. Today is children's day in the pretty South Shore town, so far as Unity Club Alliance affairs are concerned. Mrs. Ralph Menard is staging a children's play, and Mrs. T. Frederick Stoddard is lending the use of her lovely gardens. "Muffins" is the play, written by Louise Ayres Garnett, and little Bobbie Bean is the "Muffin Man."

SMALL COHASSETERS OTHERWISE DISPORTING THEMSELVES IN THE CAST are Lyman and Lincoln Menard, Edith Gammons, Lawrence Peterson, Dorothy Bates, Barbara Kendall, Beth Cunningham, Osgood Tower, Isabelle Cunningham, Barbara Adams, Betty Bean, Frances Tower, Eleanor Gleason, Howard Gleason, Carey Ware, Richard Tower, Edward and Gertrude Wood, Louis Souther, Alfred Litchfield, Jean Hendrie and Cornelia Menard. Also, Thomas Churchill and Kempton Churchill. Should rain mar the day, the children will perform the first fair day of next week.

HUSKY YOUNG COLLEGIANS ROWED YESTERDAY FOR ALMA MATER AND for glory, spurred on at every stroke by doting parents and cheering parents. Every parent who could possibly make New London for the classic between Crimson and Blue was there. Young Mr. Jack Watts, lion among Boston girls, popular with college mates, and holding the enviable position of "stroke" with the crew, was one to be surrounded by the sort of high family pride that puts heart into every stroke.

THE RIDLEY WATTS FAMILY WAS THERE, IN FORCE. SO WERE THE GUY MURCHIES and the Dudley Clarkes to see a stalwart Clarke and a husky Murchie row. In the exodus New Londonward, that got its impetus early Thursday morning, the Clarkes and the Murchies were in the vanguard. In both cases "the whole family" turned out to see a son and brother row. And in both cases the experience is a repetition of similar excitements of last year. Forrester Clark rowed both Junior and Senior year on the "Varsity." And this year Guy Murchie is the family's pride and joy, just as he was last.

BOAT RACE DAY IS ENOUGH OF A THRILL IN ITSELF, FOR FRIENDS OF Old John Harvard and the Yale Bulldog. But heaping up good measure is the ball of the "night before" when Society dances itself weary way into the small hours, and all is merry at the Hotel Griswold. It would be difficult to pick a family in town not represented at the big sport contest. Of course, the Robert Saltonstalls were there. Young Mr William Saltonstall upholds family prestige for Alma Mater in various ways. Class honors are his, as well as a place in the slender shell that skimmed lightly over the River Thames.

TWO GENERATIONS OF HIGGINSONS, WITH THE VETERAN SPORTSMAN, A. Henry Higginson, in the lead, along with his handsome blonde young wife, went to New London. Devoted Harvard men of the older classes never miss the day, as for instance N. Penrose Hallowell, with charming Mrs. Hallowell and two pretty daughters. Miss Ellen and Miss Hannah Hallowell. Newell Bent, with Miss Peggy Bent, are familiar figures in New London. Mr and Mrs. Walter Bayles and Miss Ruth Bayles are indefatigable in their attendance on the major days of college sport.

Betty Alden

Mrs. Frederick Ayer of Hamilton in sporting rig for a rainy day. Her soft hat, raincoat and rubber boots enabled her to defy the elements at Raceland last Wednesday.

Mrs. Bailie to Fight Expulsion by D.A.R.

Terming the issue one of "free speech" and declaring that she would carry her expulsion from the Daughters of the American Revolution to the national convention in Washington next April, Mrs. Helen Tufts Bailie of Cambridge today prepared to appeal to D. A. R. women of the society who have actively backed her.

Mrs. Bailie was expelled following a trial that today she termed a "court-martial." The charges grew out of comment by Mrs. Bailie upon the so-called "blacklist" of the society containing names of persons of prominence who opposed the big navy bill and other defense measures, termed by the minority "militaristic measures."

"The issue of free speech is not yet settled. I shall use my constitutional privilege of appeal to the next convention in April, 1929," said Mrs. Bailie.

"Several misstatements in the decision should be refuted in justice to me. I am not surprised at the verdict. The proceedings were in the nature of a court-martial except that the objects of my attack, my accusers and judges, were the same persons. The governing board says the decision is a complete vindication of the officers. It is a self-donated whitewash.

"A point in the decision declares I admitted I had no proof of the circulation of a blacklist by the national officers of my own knowledge. I never asserted personal knowledge of the issuance of a blacklist except by the Massachusetts officers, but I introduced affidavits and witnesses to prove this. When the national officers intimate that they know nothing of any blacklist or are not responsible for it, that is absolutely inaccurate."

Mrs. Bailie charged discrimination in the manner of her examination during the trial.

"I was asked if I, of my own knowledge, knew why William Allen White and various other eminent Americans should not be blacklisted. The fact that I do not personally know these people and could not give judgment seemed to entirely discredit my testimony."

MEXICANS HOLD 2 AMERICANS

Los Angeles, June 23 (AP)—A dispatch printed today by the Times, from Mexico City, reported that two Americans, W. M. Mitchell and a Mr. Cooper, had been kidnaped by a band of 50 rebels near Guadalajara and were being held for 15,000 pesos (about $20000) ransom.

The dispatch said the rebel chief had threatened further action unless the money was paid.

One of the prisoners is said to be the superintendent of the Mesquital Del Oro mining camp, in the State of Zacatecas. Both were captured when rebels attacked Zapopan, 20 kilometers from Guadalajara.

The United States embassy in Mexico City was understood to be prepared to make representations to the Foreign Office as soon as the American citizenship of the two captives was definitely established.

DE LUXE SERVICE
between
Boston
and
Montreal
Effective June 24th

The AMBASSADOR
Leaves Boston (North Sta.) 11:30 A. M. Daily
Arrives Montreal 9:15 P. M. Daily
(Standard Time)
Latest type equipment; Coaches, Parlor Car, Dining Car and Library Observation Car, Radio equipped.
For information, tickets and full particulars apply to ticket office North Station or to P. E. R. Pringle, 333 Washington Street, Boston, Mass. Telephone, HUBbard 2303

BOSTON & MAINE RAILROAD
CENTRAL VERMONT RAILWAY
CANADIAN NATIONAL RAILWAYS

QUAINT JAUREZ AND BUSY EL PASO DELIGHT WRITER

Following is sixth installment of Winifred Black's series, "My Country 'Tis of Thee."

By WINIFRED BLACK

Copyright, 1928, by Examiner Printing Company. Distributed by King Features Syndicate.

El Paso, Texas, June 23—Mexicans, Mexicans, Mexicans—didn't know there were so many Mexicans in Mexico, to say nothing of Texas. Picturesque creatures, to be sure.

But something so basically alien about them that I never feel as if they were going to understand a word I said. They do, though, and answer very intelligently after they are used to the difference in the accent.

They don't understand the Yankee accent very readily down in Texas, anywhere. Flaming youth has to say everything twice before anybody knows what he means, and as for me, I am trying my very best to get the soft drawl of the South into my speech.

There is a doctors' convention on in El Paso, while we are here and some sort of a woman's club convention and the dentists are having a conference and the hotel is full of tall Texans in Palm Beach suits and broad shouldered looking men, the Texans, with broad shoulders and dark and with the gentle manners of the South.

Jaurez lies just across the border. It was the greatest fun in the world to sit in the Mexican cafe over there and see the little small-town American woman out with her husband, trying not to be shocked when we ordered a glass of beer and looked twice at the woman entertainer whose dress was cut just a lee-tle low in the back.

Harmless creature, the entertainer. Probably has a pair of twins and a lazy husband at home, for whom she would die with the greatest pleasure and devotion but it is a part of her business to rove the languishing eye, and dear me, how nervous she did make the small town American woman.

I saw three separate and distinct American husbands being kicked under the table for looking too intently at the Spanish entertainer's back, and it was a perfectly good back at that! A little maternity, to be sure, but still!

ROMANTIC ALL

The tenor sang "Ramona" and "I'd Climb the Highest Mountain' with great effect. The husbands, being gallant gentlemen, took advantage of "Climb the Highest Mountain" and gazed devotedly into the eyes of the small-town wives to convince them that they would, without the slightest shadow of a doubt climb the highest mountain anywhere to touch even the smallest finger up of said wife.

Yes, there was decidedly less tension in the air after "Climb the Highest Mountain," but when the Spanish beauty was announced to sign again, three of the American wives carried their meek and obedient husbands out with them, and, presumably across the river to a safe and sane land, where you cannot drink cocktails in public or make the desert thirst with one long draught of the cool bitterness of good beer.

Some time later, however, walking along the little street of postcard souvenirs and dance halls, we saw the three American husbands leaning on a bar in an open-faced saloon—they were singing beautifully together—"I'd Climb the Highest Mountain" and a little later when we went back again, they were still singing, their arms entwined in brotherly love.

This time the doctor in the Palm Beach suit and the Panama hat was crying softly as he sang and the burden of the song was "Forgive Me, Forgive Me, I'm Sorry I Made You Cry."

At the door of the hotel, when we got back to El Paso, an old Spaniard stood strumming his guitar. At a word and look he followed us into the lobby full of doctors and dentists and boosters and up the broad staircase where we found a little room to ourselves, and without much persuasion, the ancient Spaniard regaled us with "La Paloma" and "Oh, Eyes of Deep Delight," and he strummed on his guitar like an ancient troubadour.

AGAIN THE ROAD

Warming to his work, or what was really play to him, he snatched a glass from the table, set it upon his ancient head, struck a chord on his stinging guitar and waltzed around the room with his legs set in a kind of saddle-bow and sang in a really old-fashioned tenor, something about Dolores and her midnight eyes.

Every once in a while he made a strange sound with his tongue against his teeth like castanets clapping and his square set face and melancholy black eyes never changed a muscle or a blink.

Very reprehensible person, no doubt, in a thousand different ways, but somehow he brought into the commonplace, matter-of-fact American atmosphere we carry about with us, a touch of antiquated romance that was somehow refreshing and sweet to know.

The road again and the moon climbing above the desert, the air fragrant with the sagebrush, and some weird night bird calling from the sand.

Across the highway they run in the moonlight, the little cottontails and the big jjackk rabbits and the queer looking, long tailed road-runners, long bills and such long tails that they seem to teeter like an old-fashioned teeter-board, when they walk.

Into the oil country now, derricks on the rolling rising hills, sharp against the moonlight skies, reminding you somehow of the wind-mills that poor old Don Quixote found so stimulating to his ancient gallantry.

The smell of oil in the air, cars whizzing by, full of men in the rough dress of the oil worker.

LITTLE TOWNS RISING

Not so many Mexicans—here's a pair of black men, tall and husky, strolling along the road, staring in the rich voice of the born banana eater. A touching ballad about going away to some far country and bidding some dusky Dulcinea a farewell forever. I wonder why they are always going away somewhere in the ballads, and why they are always "so blue."

Little towns rising out of the Continued on Page 16.

Colleges 'Fell' for Power 'Bunk'

This sent to all directors of state information committee checked upon "p" list.

Apr. 5, 1923.

Paul Darwick, Executive Sec'y.
Georgia Utilities Committee,
500-502 National City Bldg.
Atlanta, Ga.

My dear Mr. Warwick:

Doubtless, you are more or less familiar with the plan recently inaugurated by this Committee for carrying forward certain phases of its activities in the institutions of higher education in Colorado. From time to time you have noted in our Bulletin and in other publications statements of the progress that has been made.

We feel that those committees which are making plans for a similar program in the preliminaries and subsequent procedure which made for our success. Therefore I am sending to all information committees a copy of the report made by Mr. H. S. Sands, Chairman of the Educational Sub-Committee.

All of those who have been delivering the series of lectures embraced in our program hold high places in their respective organizations. Furnishing these speakers has necessitated quite a sacrifice on the part of the companies, not only in the time contributed, but in the necessary expense attached, including railroad fares and other expenses.

DOCKET No. [illegible] EXHIBIT No. 1283
IN THE MATTER OF [illegible]
DATE [illegible]
WITNESS [illegible]
REPORTER [illegible]

Very truly yours,

Chairman.

P. S. A suggestion that I would make to those who contemplate taking up this activity is that an educational program of this nature should be launched by the universities themselves. I feel that you will not get quite the results you wish if you go direct to the educators yourself. In this State, while the idea originated in the Committee, it reached the colleges and universities through a man high in educational circles who broached the subject, without mentioning the public utilities as being interested. Therefore, the colleges, on their own volition, developed the idea and the Committee volunteered to render all possible assistance.

W. C. S.

HEREWITH a letter explaining the origin of the course in public utility economies given in the University of Colorado. The letter was written on April 5, 1923, by the chairman of the Rocky Mountain Public Utility Information Committee at Denver, and was sent to the director of each of the State public utility information committees throughout the country.

The chairman tells how the courses were slyly "put over" on the university, in the following words:

"In this state, while the idea originated in the committee, it reached the colleges and universities through a man high in educational circles who broached the subject, without mentioning the public utilities as being interested. Therefore the colleges, on their own volition, developed the idea and the committee volunteered to render all possible assistance."

At present the extension division of the University of Chicago is selling, throughout the United States, a correspondence course in public utility economies, containing matter purporting to discredit experiments in public ownership. The course is prepared under the supervision of Hubert P. Wolfe, a Colorado University professor, half of whose salary is paid by the Rocky Mountain Public Utility Information Committee.

AUTO HITS POLE IN LYNN, 4 INJURED

Four persons were injured today when their automobile was forced into an iron pole in Western ave., Lynn.

The victims, who were taken to Chelsea Memorial Hospital suffering from cuts, bruises and abrasions, are: Charles F. Stoddard, 8 Greenwood st., Saugus; Irene Stoddard, same address; William Lemire, Ballard st., Saugus, and Elizabeth Anderson, Hyde Park ave., Roslindale.

The only person in the machine to escape without injury was Charlotte, two and one-half-year-old daughter of Charles F. Stoddard.

According to police, Stoddard was driving toward Boston when a car operated by George Wonnock of the U. S. S. Ogalala attempted to pass, going in the same direction.

A machine going in the opposite direction forced Wonnock over, with the result that Stoddard's car was crowded into the pole and wrecked.

BROOKLINE BOY MODEL WINNER

Arthur Horn, 17-year-old Brookline High School senior, of 27 Somerset rd., Brookline, today won the local championship in the outdoor model aviation contest at the Boston Airport.

Horn, whose victory carries with it a trip to Detroit for the national championships, sent up a "ship" that remained in the air 2 minutes and 10 seconds. His nearest competitor was Alfred Dickman of 76 Campbell ave., Revere, whose plane cracked up after 26 seconds in the air.

The contest, sponsored by the Gilchrist Co., and held under the auspices of the Junior Aviation League of Massachusetts, was limited to models 40 inches long, with two elastic band propellors. There were 14 entrants.

Young Horn will be accompanied to Detroit by Henry Projansky of 19 Sumner st., Revere, New England champion. Both will enter five models in the contest which takes place Friday and Saturday next at Detroit.

PROF. HALE, FORMERLY OF HARVARD, DIES AT 80

Stamford, Ct., June 23 (AP)—Prof. William Gardner Hale, 80, died today at Shippan Point. He was a graduate of Harvard University in 1870, where he became assistant professor of Latin until he took over a professorship at Cornell. When the University of Chicago was founded he became head of the Latin department and returned in 1919 because of the age limit.

Ten Die in Flood

Bucharest, June 23 (AP)—Torrential rains lasting 38 hours have caused considerable havoc throughout Rumania. In Bessarabia the rain was accompanied by an intense electrical storm. It flooded ten villages, causing the deaths of ten people.

Guest at Show

—Boston Evening American Staff Photo

WILL SEE FARCE

Miss Agnes Crowley and other City Hall girl employes will be guests of the Boston Evening American at Copley Theater Tuesday night.

THREE HELD IN GIRL CASE

William R. Smith of Washington st., Lynn, Albert Balcom, Massachusetts ave., Boston, and Eva M. Morton of Sanders rd., Lynn, in Lynn District Court today were held for a hearing on June 29 in connection with the case of Violet May of Boston.

Smith, charged with illegal surgery, was held in $7000, the Morton woman, as an accessory after the fact, and Balcom as an accessory before the fact, were held in $3000 each.

According to the police the arrest of the trio resulted from the failure of Balcom to pay the May girl's board at the hospital run by the Morton woman in Lake Shore park.

The girl recovered, but the proprietor of the hospital kept her clothes for non-payment of the board bill, police say. The young woman eventually told her story to the Lynn police and the arrests followed.

CALL MEXICAN CONGRESS TO AMEND CONSTITUTION

Mexico City, June 23 (AP)—The permanent Congressional committee has called a special sitting of Congress for July 20 to verify ratification by the states of the recent proposals of Gen. Alvaro Obregon to amend the Constitution.

GATHER IN HUB FOR NATIONAL CONVENTION

The national convention of the Women's Overseas Service League opened in Boston today. Arriving at the Copley-Plaza, the delegates were greeted by Miss Katharine Grinnell, president of the Boston unit, and Mrs. Walter H. Bradley, hostess of the New England unit.

The delegates were greeted at the State House in the Hall of Flags and then taken on a bus sightseeing tour of Lexington and Concord.

At Lexington, on the green, where the Minute Men once stood, over a 100 women who played their part in the great war also stood, saluted by a full battalion of soldiers from Camp Devens and an army band.

At Concord, the American Legion post and the American Legion auxiliary served tea, after which they visited the bridge and other points of historical interest.

Prominent among the delegates were Miss Helen Sealey, incoming Boston unit president and during the war Gen. Pershing's chief telephone operator; Miss Emily Woodward, Boston, national convention chairman; Mrs. Nannette Sloan, Chicago, transportation chairman; Miss Elsie Galloway, Washington, national corresponding secretary; Miss Elizabeth H. Stewart, Omaha.

The convention will continue until Wednesday night, business sessions commencing Monday morning.

NAB FIRE ALARM SUSPECT

Detective work by firemen, following 170 false alarms since the first of the year, led to arraignment today of Keren Cleffey, 26, of Burnett st., Jamaica Plain, who was held in $500 for hearing on June 29.

Cleffey was caught by Ladderman Joseph O'Donnell after ringing in an alarm from box 1675 at the Dwight school, Dwight st., South End, according to fire officials. O'Donnell was carefully watching, as were other firemen at other boxes.

Fire Chief Sennott, Fire Alarm Supt. George F. Fickett, District Chief William Quigley and Captain William J. Drinan were at the court session, after which Chief Sennott said:

"There were ten false alarms during the night, bringing the total to 170 this year, and there were 335 in 1927. The situation called for action and Supt. Fickett arranged with the district chiefs and captains to set watchers."

GILBODY TAKES OUT COLE NOMINATION PAPERS

The first formal step in the Democratic candidacy of Gov. Charles H. Cole for Governor, was taken today at the State House, when George F. Gilbody, former member of the Foston City Council, took out nomination papers for the general. Gen. Cole is now en route to Houston, Tex., as a delegate to the Democratic National Convention.

200 MILE SPEED CLASSIC

ROCKINGHAM SPEEDWAY

SALEM, N. H.

RACE STARTS 2 P. M. (Daylight Saving Time)

ALL THE WORLD'S STAR DRIVERS

SMASHING REDUCTION ON ALL TICKET PRICES!

GRANDSTAND—"B" (Unreserved) $2.00
GRANDSTAND—"A" (Reserved) $3-$4-$5

All Prices Include Admission and Tax

RESERVED SEATS ON SALE NOW AT

Wright & Ditson, 344 Washington St., Boston
Boston Automobile Club, Statler Hotel Bldg., 53 Columbus Ave.

'EARHART DAY' IN BOSTON SET FOR JULY 9

Mayor Nichols announced today that Amelia Earhart, first woman to successfully make a transatlantic flight, and her companions, Wilmer Stultz, pilot, and Louis Gordon, mechanic, will be entertained by Boston on July 9.

The famous trio will arrive in New York on July 6, and are expected to fly to the Boston Airport Monday morning, where they will be received by officials, and medals will be awarded them by Governor Fuller.

The party will them be escorted to the Hitz Carlton Hotel, and in the afternoon will be officially welcomed to the city at exercises on the Common. The big reception will take place at the Arena in the evening. Other details have not been worked out but it is expected the celebration will take much the same form as that for Lindbergh and the other fliers.

Heroine Pace Is Telling on Amelia; She's Tired

London, June 23 (AP)—The strain of London's welcome has begun to pall on Miss Amelia Earhart and there were indications today that perhaps she has let her days be-come too crowded.

Miss Earhart slept today until nearly noon and upon awakening cancelled all her engagements for the day except the luncheon at the American embassy, where she was the guest of Ambassador Houghton.

Friends of Miss Earhart remarked that she had not been holding up well to the fast social gait exacted of her since she has been here, and said that her face had been white and drawn for two days.

While Miss Earhart slept this morning her two planemates, William Stultz and Louis Gordon, pilot and navigator of their flight, from Trepassey bay to Burry Port, Wales, flew from Croydon to Manchester, where they placed a wreath on the grave of Sir John Alcock, first flier to cross the Atlantic. They intended to return to London this afternoon.

Real estate values are growing steadily in Boston. If you were intend to own your home, buy it now! See the bona bargains offered today in the Classified Ads.

2400 Chicago Chorus Girls Want More Cash, Less Gab

Chicago, June 23 (AP)—Chicago's 2400 chorus girls have decided to organize a labor union for the promotion of more cash and less conversation. So announces Miss Lorita Clevenger, in charge of organization work.

"The idea," said Miss Clevenger, "is to give the girls a break. We want to make it unnecessary for cabaret chorus iris to sit at the tables with guests, as they do in many places now. Chorus girls who go to work at 7 p. m. for the dinner crowd ought to be through work by midnight."

Thirty-five dollars a week for girls working in town and $10 more while on the road were the figures Miss Clevenger suggested as the minimum salary.

BLAST VICTIM DIES OF BURNS

William G. Velmure, 44, of Morton ave., Cliftondale, died today at Lawrence Memorial hospital, Medford, from burns sustained when an explosion and fire occurred at the Velmure Battery & Service Station, Fellsway and Salem st., Medford.

Velmure was rescued by Patrolman Harold Conlon of Medford and taken to the hospital, where he lived through the night.

Edward R. Pratt, 28, of 48 Linwood ave., Medford, suffered minor burns and lacerations. He leaped from the first floor window of the wooden structure which was owned by Velmure and his brother, George. Police are investigating.

INQUEST CONDUCTED ON SLAYING OF HUB SINGER

Formal inquest on the death of Mary Mahan, murdered South Boston singer, was conducted today in Quincy before Judge Kenneth Nash. Assistant District Attorney Kelly and Medical Examiner F. E. Jones of Norfolk County furnished most of the evidence, which will not be made public for at least another month.

The body of Miss Mahan was found riddled with bullets in a lonely Milton sandpit. John Tartar, charged with the murder, and John J. O'Brien, held as an accessory, are in Dedham jail awaiting trial.

SCHOOL PUPILS TAUGHT POWER TRUST 'PURE'

Continued from First Page.

was shown to have come from utility propaganda mills in New York. Three books, of which 427 sets were distributed in schools and 51 in libraries, all showed the Tennessee bureau as their source.

Newbern testified he had ordered them through American Gas Association headquarters. He added:

"It isn't a selfish interest we have. It's a service to the children to the State."

Tennessee experienced a thunderous fight a few years ago over abolishment of its State regulating commission.

The Governor favored this step and with his support a bill passed the lower house. A last-ditch fight by utility companies was required to defeat it, Newbern's record shows. Now the text books attribute the "no profit" condition to the effectiveness of regulation.

"SERVICE" IS VAGUE

Power lobby plans to "use the service" of an organization distributing news to all parts of the country were disclosed. Newbern denied they involved a subsidy.

Newbern had written J. S. S. Richardson, chief propagandist of the lobby, on last January 6:

"In the early part of December Mr. W. J. Baldwin of the Alabama Power Company wrote you regarding the newspaper service supplied by Mr. Marcy B. Darnall of Florence, Ala., whom you met while in Birmingham December 1.

"I am taking this occasion to add my word of commendation to Mr. Darnall's service. We have been getting this service for about two years and I have watched it very closely. It is a splendid service for weekly newspapers and it is surprising to know the large volume of his stuff that is utilized.

A. W. Flor, of the Electric Bond and Share Company, wrote the Tennessee bureau:

"That was a good Government ownership editorial that the Knoxville Journal and Tribune had in its April 19 issue, and we were glad to get it. We ought to have a lot more like it, and now that this Knoxville paper has set the pace, perhaps other influential papers there will follow suit.

You Persuaded Us to Hold These Salesmanager's Record Days

Such tremendous buying response as you thrifty people of Boston made last November, when Salesmanager's Record Day was extended to two days, brings about this great money-saving announcement: 6 Salesmanager's Record Days right in the midst of the summer and vacation season.

All Your Summer and Vacation Needs at Great Savings

Now, all who bought Christmas gifts and winter needs here during November's Salesmanager's Record Days can come and buy the smart, the new, the wanted things for summer at decided savings. New dresses, shoes, hosiery, lingerie, porch furniture, linens, towels, sheets, rugs—everything in fact that you and your family will need for yourselves or the home for summer will be here at greatly less than Gilchrist's usual low prices.

And to make service better, to insure everyone getting everything they want, the time has been extended to

Six Fast Selling Salesmanager's Record Days

Further details will appear in the Sunday Advertiser tomorrow. Watch for them.

An Ideal Time to Open A Gilchrist Plan Account

Come in now, before the Salesmanager's Record Week starts, and open a charge account at Gilchrist's to save your shopping time next week. You will find such an account a great convenience for use right now—and for all your shopping here.

at Gilchrist's

STAGE AND SCREEN

Just a Bit Egg-Centric

Well, it seems that the Inquiring Reporter had it coming to him. "What is your greatest ambition in life?" he asked the star of "Laugh, Clown, Laugh," new film at Loew's State. And Lon Chaney, for it was none other than he, replied candidly enough, "To throw an egg into an electric fan."

A Man May Be Down, Etc.

Tom Santschi, burly "heavy" of the films, has lost more fights than anyone in the game. In "Honor Bound," at the Keith-Albee Boston, Tom takes a few more on the chin from the hero, George O'Brien—which makes the 95th straight K. O. for Thomas and a new world's record for the reclining position.

RIALTO FALLS ASLEEP FOR THE SUMMER--"GOOD NEWS" AND FILMS STAY LIVELY

SUCH A ZANY is Lon Chaney, such a perfect swearer of the motley that Loretta Young (and everybody else, too) simply cannot take him seriously. He must smile, even with a toothache! "Laugh, Clown, Laugh!"

JUGGED BUT NOT JILTED might be the title of this oh-so-moving movie. If it were an Italian opera, wouldn't there be a dandy chance for a duet? George O'Brien and Estelle Taylor in "Honor Bound." (Boston.)

CAGEY? Adolphe Menjou is one of those sly film fellers that never quite lets you in on what he's up to. Here he is with a nameless partner in "His Tiger Lady" at the Metropolitan.

ELBOW ROOM. Heigh-ho and alack-a-day! Something's awry somewhere. Perhaps the trouble is her folks; perhaps his. At any rate, Lois Moran and Harry Kolliker learn their little lesson, "Don't Marry." (Modern.)

AFTER BREAKFAST is much too early for this sort of thing. It may be dainty, but it is not diplomatic. No fur coat today! Edmund Lowe and Colleen Moore in "Happiness Ahead." (Olympia.)

GOOD MENJOU COMEDY AT THE 'MET'

That master of the unruffled demeanor, Adolph Menjou, is again at the Metropolitan in a Parisian adventure called "His Tiger Lady," filmed just before the imperturbable star sailed away for his recent marriage in Europe.

In the picture there are signs that the proceedings might have been hurried a bit in deference to steamship sailings, but for the most part it maintains the usual high standard of Menjou films.

The story places the grand gentleman in the lowly position of "super" in the Follies Bergere, his duties no more important than riding atop an elephant in one of the spectacles.

Mr. Menjou for once is just so much "atmosphere." His "tiger lady" turns out to be Evelyn Brent, richest and most beautiful patroness of the show. It is the grand dame's custom to dine at a "swell" place every night.

Because he has ruined his one suit of clothes, the humble ex-pheasant man elects to show up at the brilliant cafe clad in his magnificent maharajah costume, the principal adornment of the elephant act. Writers, Dukes and all manner of people salaam to the dignified but bogus potentate as he strides into the room. Even the great lady is impressed.

Barring an overstressed touch of sentiment here and there, "His Tiger Lady" pursues in this fashion its merry course. Miss Brent's character is almost utterly unreasonable, but the fine work of Rose Dione, Emil Chautard and the easy-going star himself outweighs or rather compensates for the flaws. The fault is not Evelyn Brent's, but the story's.

On the Metropolitan stage, Borrah Minevitch and his funny harmonica band are the leaders. The revue is a Paul Oscard production called "Chinese Nights in San Francisco." Bamboo gardens and Chinese temples graciously set the scene, and the performers are all amiable Celestials who sing, dance and frolic in the most acceptable manner.

BOWDOIN BILL

The re-issue of Harold Lloyd's comedy success, "Grandma's Boy," leads the bill for next week at the Bowdoin Square Theater. Marion Davies in "The Patsy" is also shown, and a bill of vaudeville.

OLD KEITH'S IS SAYING FAREWELL

The last vaudeville bill will be seen at B. F. Keith's next week. In the march of progress this most famous of vaudeville theaters is to be vacated to make way for the new Keith Memorial Theater, which opens in the fall. The week is designated as "Auld Lang Syne Week," and many of the stars who played at B. F. Keith's in its early years will be presented from the stage during the week. Among these will be Fred Stone and his daughter, Dorothy; May Irwin, Maggie Cline, Weber and Fields, Raymond Hitchcock, Eddie Leonard, Hap Ward, John LeClaire, Jim Thornton, Thomas Ryan, Louis Mann, Cressy and Dayne, Tony Williams, Caroline Nichols, Chic Sale, Frank Keenan, Valerie Bergere and many others.

Fred Stone

Other guests of the week will be Governor Fuller, Mayor Nichols and a few who attended the opening of the theater on March 28, 1894.

The regular vaudeville bill for the week is made up of all favorites. Among the headliners for the week are Rae Samuels, famous "blue streak"; Trahan and Wallace; Willie West and McGinty in their original pantomime, and William Holbrook and Barbara Newberry.

B. F. Keith's was the first theater to show motion pictures in the United States and the first pictures shown will be seen on the screen once more. The titles of the short films are, "The Charge of the Seventh Cuirassiers," "A Trip to Rockaway" and "Crossing Brooklyn Bridge."

"LINDY GIRL"

Joe Hiller, popular composer, has written a new song dedicated to Amelia Earhart, the brave Medford girl who has just flown across the ocean. The composition will be heard for the first time next week at Loew's State theater.

THE TWO RACKETEERS

THEY TOIL NOT, neither do they spin, but here in crockery's rookery they hatch nefarious schemes to suphre the lucre out of them as Lon Chaney (future, but not if we quiet, more.

On the Varsity

MARION CHAMBERS leads all the Varsity Druggers with the whirlings and stampings of the popular dance in "Good News."

ACTOR SHUNS MAKE-UP

"The less an actor has to do with a make-up box, the more satisfactory will be the result." Such is the advice of popular George O'Brien, star of "Honor Bound," new film at the Keith-Albee Boston.

"There is nothing that detracts more from the screen performance of a man than traces of make-up. Such artifices are never thought of in connection with men in real life, that is why they must be handled with care when used on the screen."

O'Brien made his big advent into motion pictures with a minimum of make-up and is still following the same plan. He never carries any sort of make-up box with him when he is doing outside work and it is only on the sets when a scene is flooded with kleigs that he ever uses grease paint.

In "Honor Bound" the only thing that O'Brien uses on his face is honest-to-goodness coal dust that he acquires in the scenes which show him working in a mine.

MUSIC AT POPS

A program of dance music will be the specialty of the Pops concert in Symphony Hall tonight. The numbers as chosen by Alfredo Casella will be as follows:

Three Dances from "Cephalus and Procris" ..... Grétry-Mottl
a. Tambourin. b. Minuet. "The Nymphs of Diana." c. Gigue.
Minuet ..... Boccherini
Invitation to the Dance ..... Weber-Berlioz
Ballet Suite, "Xamona" ..... Lalo
a. Thesis and Variations. b. Fete Foraine
Bacchanale from "Samson and Delilah" ..... Saint-Saens
"The Convent on the Water" ..... Casella
a. Children's Round. b. Old Ladies' Dance. Dance of Salome from "Salome" ..... R. Strauss
"La Valse," Choregraphic Poem ..... Ravel
"Ballet of the Hours" from La Gioconda ..... Ponchielli
Waltz, "Artists' Life" ..... Strauss
Polovtsian Dances from "Prince Igor" ..... Borodin

Growing Thinner

What's What and How Concerning the Drama's Two Survivals

"Good News" at the Majestic, (Fifteenth week.) Collegiate frivolities dressed up for indolent business men.

* * *

"He Walked In Her Sleep" at the Copley. (Sixth week.) A jolly English farce which appears to have caught playgoer fancy.

FILM FARE FOR NEW WEEK

METROPOLITAN—Adolphe Menjou in "His Tiger Lady" (first run), adapted from the play, "Super of the Gaiety," by Alfred Savoir. Sophisticated comedy romance of the Follies Bergere. The cast includes Evelyn Brent, Rose Dione and Emil Chautard. Hobart Henley directed. A Paramount picture. On the stage, the musical revue, "Oriental Nights," with Borrah Minevitch and his harmonica band.

* * *

LOEW'S STATE—Lon Chaney in "Laugh, Clown, Laugh!" (first run), adapted from the play, by David Belasco and Tom Cushing. A tragedy of the sawdust ring. The cast includes Bernard Siegel, Loretta Young, Cissy Fitzgerald, Nils Asther and Gwen Lee. Herbert Brenon directed. A Metro-Goldwyn-Mayer picture. On stage, Joe Fejer and his orchestra.

* * *

NEW BOSTON—(Starting tomorrow) George O'Brien and Estelle Taylor in "Honor Bound" (first run), adapted from the story by Jack Bethea. Dramatic account of the cruelties said to be inflicted on convict labor in the South. Cast includes Leila Hyams and Tom Santschi. Albert Green directed. A William Fox picture. Also vaudeville.

* * *

OLYMPIA—(Starting tomorrow) Colleen Moore in "Happiness Ahead" (first run), adapted from the story by Edmund Goulding. Comedy drama of a trusting little country girl who marries a card sharp from the big city. Cast includes Edmund Lowe, Lilyan Tashman and Arthur Houseman. William A. Seiter directed. A First National picture. Also vaudeville.

* * *

SCOLLAY—George Bancroft in "The Dragnet," adapted from the story by Oliver H. P. Garrett. As good as, and a great deal similar to "Underworld," the star's best picture. Cast includes Evelyn Brent, William Powell, Leslie Fenton and Francis MacDonald. Josef Von Sternberg directed. A Paramount picture. Also vaudeville.

* * *

MODERN AND BEACON—(Starting today) Lois Moran and Neil Hamilton in "Don't Marry" (first run), adapted from the story by Philip Klein. How a modern miss enamores a straitlaced admirer. James Tinling directed. A William Fox picture. Also Rin-Tin-Tin in "A Dog of the Regiment." The humans in the film are Dorothy Gulliver and Tom Gallery.

* * *

LOEW'S ORPHEUM—Dolores Del Rio in "Ramona," made from the famous old story by Helen Hunt Jackson. Tale of Indian oppression by the early settlers in California. Excellent photography. Cast includes Warner Baxter and Roland Drew. Edwin Carewe directed. A United Artists' picture. Also vaudeville.

* * *

FENWAY—(Starting today) Mary Brian and Arthur Lake in "Harold Teen." Also "The Little Yellow House."
Starting Wednesday, Chester Conklin and W. C. Fields in "Fools for Luck." Also Virginia Valli in "The Escape."

Lon Chaney Toils With Humor

Getting a laugh takes just twice as long as making an audience cry, according to no less an authority than Lon Chaney.

Every laugh he scores in "Laugh, Clown, Laugh," new film at Loew's State, took just twice the time his tragic moments consumed in production.

"Comedy," says Chaney, "is the most exacting science in the world. The reason is the timing. To be funny successfully, the actor has to gauge to the fraction of a second the time of every move, and judging this is an intricate problem. For instance, one can do a funny thing, and do it so quickly that its point is lost—the audience has not had time to absorb it and laugh. Conversely, one can be so slow that it drags. And, after successfully getting a laugh, one must pause long enough for the audience to settle down to attention again—without pausing too long and getting it impatient.

"Pathos on the other hand is gradually built up, and worked to a logical conclusion. One knows always what one is building to. That is why I believe that Buster Keaton, for instance, has to work far more carefully than a tragedian."

Chaney compiled his estimate while playing the tragic clown in "Laugh, Clown, Laugh," a Herbert Brenon production based on the famous stage play. He really plays two roles—on the stage, doing his act, he is a comedian and stages an act that is hilariously funny. This incidentally, is a hitherto hidden side of Chaney's talents. Not since his days on the stage one he done comedy. On the other hand, behind the scenes he plays a tragic role—a clown who can make others laugh while his own heart is eaten with grief.

"The play," says Chaney, "is the most interesting I have ever worked with. It involves every possible phase of human emotion and brings in the strolling players of Europe, the circus, and the theatre, as colorful backgrounds for an intensely human story.

"The story and cast were all an actor could desire; I know that it has done much to make the play the success it turned out to be."

VAUDEVILLE CHANGES

LOEW'S ORPHEUM—Edith Clasper, dainty dancer, in "Smuggled Goods"; Mayo and Bobbe in the skit, "Broadway Gossip"; Abbott and Bisland in "The Night Club"; Packard and Dodge in "Two Nuts In a Garage"; other turns and films.

BOSTON—Wilbur Sweatman and company in a musical revue; Nita Albee, songstress; Nibla and Spencer in a variety act; Talent and Merit in a skit; Parmitta and Miller in specialties; other turns and films.

OLYMPIA—Clara Kimball Young, star of stage and screen, personally appears in a song story; Federson Brothers, comedy aerial artists; Walt and Berry Burke in "A Smart Variety Offering"; Will Ward and company in the skit, "At The Stage Door"; other turns and films.

SCOLLAY—Lew White and company in the comedy skit, "Stopping At The Ritz"; Block and Sully, comedians in "The Two Show-Offs"; Smith and Hart, dance artists; Carney and Pierce in "A Barrage of Song"; other turns and films.

On the Rancho

DOLORES DEL RIO is the central display in that scenically gorgeous film called "Ramona," coming Monday to the Orpheum.

NEW PLAYER WINS OUT

Only after Edwin Carewe had given 40 actors screen tests, and after he had interviewed more than 100 applicants, was Roland Drew chosen to play the part which he has with Dolores Del Rio in "Ramona," at Loew's Orpheum.

Drew is a young man who is little known in Hollywood, but who according to Carewe, is undoubtedly possessed of natural qualifications.

Drew left the editorial rooms of a New York paper to try his luck in pictures. While Drew has had only small roles up until now, having appeared in minor parts in the East and on the Pacific Coast, he is possessed of a high degree of intelligence.

His portrayal of "Felipe", in "Ramona" is a decided triumph for the young actor. After witnessing his first week's work in "Ramona," Carewe extended the actor's contract to a five year agreement.

"CRAIG'S WIFE"

Virginia Bradford has been added to the cast of "Craig's Wife," featuring Irene Rich and Warner Baxter, which Director William De Mille will start making from Clara Berenger's continuity. Miss Rich was borrowed by Pathe from Warners for this picture.

Amusements

NOW
THE COOL
THE PUBLIC
MARY BRIAN
ARTHUR LAKE
In "HAROLD TEEN"
"THE LITTLE YELLOW HOUSE"
WED.—THURS.—FRI.
WILLIAM RUSSELL
In "THE ESCAPE"
W. C. FIELDS
CHESTER CONKLIN
In "FOOLS FOR LUCK"
SOON PUBLIX VITAPHONE-MOVIETONE
FENWAY

'BIG BROTHER' IS HOST AT NORUMBEGA

"Big Brother Week" will open Monday at Norumbega Park, when the 45,000 members of the unique organization will have a chance to greet Big Brother Bob Emery and his "Joy-Spreaders," who have become well known through their broadcast from Station WEEI. The whole club has been invited to Norumbega as guests of Bob Emery. The only credential needed for members is their membership card or their membership pin. Either will serve as a ticket of admission to the park.

Bob Emory

There will be daily features. On Monday afternoon there will be a baseball game on the park diamond between two teams of Big Brother Club members. The Framingham Rotary Boys' Band will be the bonnec feature Tuesday afternoon. This organization will play a special concert at the park bandstand before the theater opens.

HUGHES WINS LAURELS ON GRIDIRON

During Anthony Hughes' days at the A. R. C. Military Academy in Augusta, Ga., he was the leading light on the gridiron, which is perhaps the reason for his vivid portrayal of the football coach in "Good News," at the Majestic.

Hughes is a big fellow, surely good timber for any college eleven in the country. He says that it was the intensive training and drilling he received at the military academy that so well developed his physique.

Anthony Hughes

"Boy, we did drill down there," drawled Hughes in his southern dialect. "It was a miniature of what we did in the army, but we drilled, nevertheless. And that, with the setting up exercises in the morning, had a whole lot to do, I think, with the stature of every one of us. Then, again, we played considerable football, and that also helped."

Amusements

LOEW'S ORPHEUM
Washington Street and Hamilton Place — Continuous from 9:00 A. M.
TODAY & TOM'W—LAST TIMES
"BRINGING UP FATHER" With All-Star Cast
A Metro-Goldwyn-Mayer Picture
AND LOEW'S GREAT VAUDEVILLE
MONDAY, JUNE 25
A UNITED ARTISTS PICTURE
RAMONA
with DOLORES DEL RIO
LOEW'S VAUDEVILLE TOPPED BY
ABBOT & BISLAND in "THE NIGHT CLUB"
EDITH CLASPER DAINTIEST OF DANCERS in "SMUGGLED GOODS"
OTHER BIG ACTS
HECTOR AND ROMDEE'S ORCHESTRAS—CHONIERE AT THE ORGAN
OPENING TO 11:30 25c — 12:30 TO 6:30 35c — 7:30 TO CLOSING 50c
Except Saturdays (After 12:30), Sundays and Holidays

Amusements

KEITH-ALBEE BOSTON
TOMORROW AT 3 P.M.
PATHE NEWS
VAUDEVILLE BEGINNING MONDAY
WILBUR SWEATMAN AND HIS CREOLE REVIEW
TALENT & MERIT IN "Comedy a la Carte"
NITA-ALBEE IN Moments of Music
GEO. O'BRIEN AND ESTELLE TAYLOR IN HONOR BOUND
A living Sacrifice to Honor, he Found his Freedom and happiness redeemed through love—Can an ex-convict come back? SEE THIS GRIPPING MOTION PICTURE FOR THE ANSWER
COMEDY
VAUDEVILLE BEGINNING MONDAY
PARMITA & MILLER IN "Miniature Musical Comedy"
HIBLO & SPENCER IN "1000 Miles from No-Where"
A Comedy Travesty of the Times

How to Land a Big Job

Adolph Menjou, star of "His Tiger Lady," at the Metropolitan, applied to Charlie Chaplin for a job in "A Woman of Paris." He was unknown at the time, but he insisted on $500 a week. "Pshaw!" exclaimed Chaplin, "this will 'make' you." "No," said Menjou, with his quizzical smile, "I will 'make' it."

STAGE AND SCREEN

Should Be Investigated

Rin-Tin-Tin was discovered in lively conversation with a friend while loafing between the scenes of his new picture, "A Dog of the Regiment," now at the Modern and Beacon. Rover: "That was the worst fight I ever saw." Rinty: "You said it; I wouldn't be surprised if it was on the level."

Theodore Roberts Returns to Screen

By LOUELLA PARSONS

NEW YORK, June 23—Lucky is the author who has a couple of plays reposing on the shelf. No matter how old or old-fashioned they are, he has a chance of bringing them into the "talkies" or "talkers," as my New York colleagues call them. A play that is not so old-fashioned is "The Man Higher Up," written by William DeMille for Theodore Roberts.

Theodore Roberts

The grand old man of the movies, who five years ago was forced to leave the screen because of ill health, has been playing on the Orpheum Circuit in the DeMille sketch. Now both he and DeMille have succumbed to the "talkies" and will make a two-reeler out of "The Man Higher Up."

They tell me that the short reelers are becoming more and more prominent for talking features. Well, perhaps it would be easier to stand some of the short reel ones than the long-drawn-out ones, although personally I feel the combination of DeMille and Roberts should be a satisfactory one.

* * *

"WHITE SHADOWS OF THE SOUTH SEAS," by Frederick O'Brien, the epic which Metro-Goldwyn-Mayer made in its proper locale, is to have sound added, Nicholas Schenck told me. He says "White Shadows" will be ready in four weeks, when it will open at the Astor Theater, and, incidentally, it will be the first Metro-Goldwyn-Mayer picture to take its place with the talkies.

This will be only the first of many other M-G-M talkies. "Trader Horn" will be one of them. "Trader Horn," you will remember, was purchased by M-G-M a short time ago. Also several other plays, for which Schenck is now negotiating, will have sound, although the president of M-G-M very wisely maintains that too much sound will be worse than no sound at all. But I will tell something of this in a feature article later, and I do not want to repeat myself.

* * *

THE Lon Chaney pictures always boast of a handsome hero. Chaney may be the hero, but he never dares to be handsome. If he did, he would lose his chief stock in trade. For he is the silent, strong type who is not supposed to have manly beauty.

Warner Baxter will provide all such in Chaney's next, "West of Zanzibar." Do you want to know what "West of Zanzibar" is? I'll tell you. "Chco," one of the most popular melodramas of the year.

That is, it was popular in Los Angeles. I cannot say about the rest of the world. Tod Browning, who has directed more Chaney pictures than any other director, will wield the megaphone.

* * *

LITTLE EVA says she is smarter than Ernest Lubitsch, Emil Jannings and Vilma Banky. She will learn to speak English in a shorter time than it took them to master the tongue used in the U. S. A. Little Eva is Eva von Plentzner, or Eva von Berne.

Film Futures

JUNE 29—
Dolores Del Rio in "No Other Woman" at the Metropolitan.

JULY 1—
Charles Ray in "The Count of Ten" at the Keith-Albee Boston.
Wallace Beery and Raymond Hatton in "Partners in Crime" at the Scollay and Washington Street Olympias.

JULY 2—
Eleanor Boardman in "Diamond Handcuffs" at Loew's State.

Amusements

LOEW'S STATE
MASSACHUSETTS AVENUE AT NORWAY STREET

TODAY
Continuous from 12:15 P. M.
RAMON NOVARRO
In "Across to Singapore"
A Metro-Goldwyn-Mayer Picture
On the Stage:
HOWARD EMERSON & BAND
WITH 8 ADAMS SISTERS
Also BOB "UKE" HENSHAW

TOM'W LAST TIMES
Continuous from 1:00 P. M.
RAMON NOVARRO
In "Across to Singapore"
HOWARD EMERSON & BAND
BOB "UKE" HENSHAW and
BIG VAUDEVILLE SHOW

MONDAY, JUNE 25
CONTINUOUS FROM 1:00 P. M.
METRO-GOLDWYN-MAYER PRESENT
LON CHANEY
IN
'LAUGH, CLOWN, LAUGH'
A HERBERT BRENON PRODUCTION
ON THE STAGE:
JOE FEJER and VIVIAN HART AND FEJER ORCHESTRA
ALSO PONCE SISTERS FAMOUS RECORD ARTISTS
EXTRA! ORGANLOGUE TRIBUTE TO MISS AMELIA EARHART, BOSTON'S OWN BELOVED AVIATRIX
MATS. 30c—EVES. 40c and 50c
EXCEPTING SAT. EVES., SUN. and HOLIDAYS

Amusements

BORRAH MINEVITCH
Musicomedian superlative
AND HIS RASCALS
Riotous fun and music!

GENE RODEMICH
And the Public Playboys
In a gorgeous bandshow
"CHINESE NIGHTS"
Another Public triumph!

ADOLPHE MENJOU & EVELYN BRENT
In "His TIGER LADY," a
satirical comedy gem
In a Parisian Setting!

Arthur Geiszler & Grand Orchestra
In entertaining musical delights
HENRY MURTAGH
Organ Marvel
Hear him!

DOORS OPEN at 10:45—5 De Luxe Showings —12:50, 3:03, 5:16, 7:29, 9:42

METROPOLITAN

Amusements

ALWAYS COOL AND REFRESHING
OLYMPIA WASH. STREET
SUNDAY and All Week
AN UNFORGETTABLE ROMANCE!
COLLEEN MOORE
IN
HAPPINESS AHEAD
SMILING THROUGH A ROAD OF SORROWS TO A GLORIOUS HAPPINESS AHEAD— IT'S REAL! IT'S BIG! IT'S LIFE!
9:30 A.M. to 1 P.M. BEST SEATS 25c
COMING SOON PUBLIX VITAPHONE and MOVIETONE A DELIGHT TO SEE AND HEAR
NEXT WEEK—"PARTNERS IN CRIME"

BEGINNING MONDAY VAUDEVILLE featuring
CLARA KIMBALL YOUNG
FAMOUS STAGE AND SCREEN STAR presents
AN INTIMATE STORY-SONG-DIVERTISSEMENT entitled
WORDS and MUSIC
OTHER ACTS

PROVINCETOWN
PILGRIMS' FIRST LANDING
100-mile round trip Daily to Cape Cod on wide-decked twin STEAMSHIP DOROTHY BRADFORD
Round Trip $2; One Way $1.75
Leaves Long Wharf, foot of State St., 9:15 A. M., Sun. 10, D. S. Time
Tel. Hubbard 6900
Stateroom Refreshments Orchestra

Amusements

MAJESTIC Evgs. 8:10; Mats. Wed. & Sat. at 2:10
A New Collegiate Musical Comedy.
The Show that Created the VARSITY DRAG
Schwab and Mandel bring
GOOD NEWS
15th WEEK HERE
and still going at aeroplane speed
With George Olsen's "Good News Band" and All American Team of Players

Amusements

One of the Most Important Weeks in Stage History
AULD LANG SYNE
LAST AND CLOSING WEEK OF
B. F. KEITH'S THEATRE
MOTHER HOUSE OF AMERICAN VAUDEVILLE
With a Great "Auld Lang Syne" Bill of
Modern Keith-Albee Vaudeville
And Distinguished Guest Stars
Every Afternoon and Evening. All Famous Favorites Who Made Their Early Successes on This Stage
Monday To Friday Regular MATINEE & EVENING Prices
SPECIAL EXTRA!
THE LAST NIGHT—SAT., JUNE 30
The Following Artists Will Take Part in the CLOSING CEREMONIES
A NIGHT LONG TO BE REMEMBERED
GEORGE M. COHAN
MAGGIE CLINE
CRESSY & DAYNE
RAYMOND HITCHCOCK
GERTRUDE HOFFMAN
MAY IRWIN
EDDIE LEONARD
THOMAS J. RYAN
FRED STONE
HAP WARD
WEBER & FIELDS
and others
COME AND JOIN WITH YOUR FAVORITE ARTISTS FOR OLD TIME SAKE
PRICES—$2.00, $3.00, $5.00
Seats Reserved in Order of Application on Account of Big Demand

Amusements

New England's Playground
NORUMBEGA
32nd and Greatest Season
Hear the Voice of Norumbega
ENTIRE WEEK—BEGINNING MONDAY, JUNE 25th
BIG BROTHER WEEK
EXTRAORDINARY ATTRACTION
Final Public Appearance of the Season of
BIG BROTHER BOB EMERY
of station WEEI and his JOY SPREADERS
You Have Heard Them on the Air, Now See Them in Person
Big Brother Club Members Admitted to Park Free—Show Your Pin or Card
SPECIAL FEATURES EVERY AFTERNOON AND EVENING
And a Plus of Fun for All New England's Largest Ferris Wheel
Midway of Games and Rides—Free Outdoor Attractions, Largest Private Zoo in New England
BOOK YOUR OUTINGS HERE

SYMPHONY HALL—TONIGHT 8:15
POPS
Orchestra of 50 Symphony Players
ALFREDO CASELLA, Conductor
VOICE OF NORUMBEGA FUN ALLEY
BOWDOIN SQ. THEATRE CONTINUOUS
Today & Tom. "DRUMS OF LOVE" with MARY PHILBIN
Starting Tom. "CHICAGO" with VIOLA DANA
EXTRA: All Prices of India, Psychic Marvel
SCOLLAY SQ. OLYMPIA
RICHARD BARTHELMESS in "WHEEL OF CHANCE"
A Want Ad gives Price a new address. You can buy, sell, or find dogs through the Classified Ads.

"Bringing Up Father"

There's A Big Hit At the Orpheum!

There's a big hit at the Orpheum this week—a riotous, rip-roaring hit. It is "Bringing Up Father" with Jiggs and Maggie and Dinty and all the other comical characters in George McManus' world-famous cartoon.

For years you've looked at 'em and laughed at 'em in the newspapers. Now they're on the screen and they're funnier than ever.

LAST 2 DAYS
Directed by Jack Conway
with
MARIE DRESSLER, POLLY MORAN, J. FARRELL MacDONALD, GERTRUDE OLMSTEAD, JULES COWLES, ANDRES de SEGUROLA.

Copyrighted by International Feature Service, Inc.

Screen Play by Frances Marion. A Metro-Goldwyn-Mayer Picture.

A COSMOPOLITAN PRODUCTION.

LOEW'S ORPHEUM
Washington St.
Near Winter

NEIGHBORHOOD THEATRES TONIGHT

ALLSTON
ALLSTON — Lyn de Putti in "BUCK PRIVATES" Also "HALLFLOWERS" Summer Stock Sun.—"WE AMERICANS"
PUBLIX CAPITOL — Richard Dix in "Easy Come, Easy Go" Evelyn Brent in "THE ENEMY" Cont. Performance Today

CAMBRIDGE
CENTRAL SQ. CAMBRIDGE — Richard Barthelmess in "THE WHEEL OF CHANCE" W. C. Fields in "FILLED WITH PURCHOUSE ROMANCE" Also "Lonesome Ladies Abroad" Cont. 1:30 to 10:30
HARVARD SQ. CAMBRIDGE — George O'Brien in "SHARPSHOOTERS" Esther Ralston in "SOMETHING ALWAYS HAPPENS"
PORTER SQ. CAMBRIDGE — Douglas Fairbanks, Jr., in "DEAD MAN'S CURVE" Dolores del Rio in "LOVES OF CARMEN"
UNIVERSITY POTTER 4350 HARVARD 341 — Corinne Griffith in "The Garden of Eden" Fred Thomson in "The Sunset Legion"

CHARLESTOWN
HOLLYWOOD MECHANIC CHARLESTOWN — Buffalo Bill, Jr., in "The Gallyhoo Buster" Cody, Private to "YES FOR THREE" Sat.—Shoppers' Gift Nite

CHELSEA
OLYMPIA CHELSEA — Richard Dix in "Easy Come, Easy Go" Rooney, the Dog, in "FANGS OF THE WILD"

DORCHESTER
CODMAN SQ. DORCHESTER — Corinne Griffith in "The Garden of Eden" Fred Thomson in "THE SUNSET LEGION" Sun.—"Drums of Love"
DORCHESTER THEATRE — Margaret Livingston in "A WOMAN'S WAY" Rex Gilson in "THE RAWHIDE KID" Comedy—Rose—Serial
FIELDS COR. DORCHESTER — Corinne Griffith in "The Garden of Eden" Fred Thomson in "THE SUNSET LEGION" Sun.—"Drums of Love"
NETCO FIELDS THEATRE — Jane Crawford in "ROSE-MARIE" Warner Bland in "GOOD TIME CHARLIE" Sat.—Gift Nite
STRAND UPHAM'S CORNER — "HAROLD TEEN" "The Sunset Legion" Beg. Sun.—VODVIL

JAMAICA PLAIN
EGLESTON SQ. at EGLESTON Sq. — Lon Chaney in "THE BIG CITY" Barbara Kent in "STOP THAT MAN" Sat.—Gift Nite
NEW JAMAICA — Mary Astor, Lloyd Hughes in "SAILORS' WIVES" Fred Thomson in "SUNSET LEGION" Sat.—Gift Nite

REVERE BEACH
CRESCENT GARDENS — TODAY Lyn de Putti in "THE SILVER SLAVE" 4 Acts Keith Vaudeville Sun.—"HAROLD TEEN" and 4 New Acts

ROSLINDALE
RIALTO — Mary Astor, Lloyd Hughes in "SAILORS' WIVES" Fred Thomson in "THE SUNSET LEGION"

ROXBURY
DUDLEY — Lyn de Putti in "BUCK PRIVATES" Dorothy Sebastian in "The House of Scandal"
NEW RIVOLI — Richard Dix in "Easy Come, Easy Go" Helene Costello in "GOOD TIME CHARLIE" Sat.—Gift Nite

SOMERVILLE
RAY STREET OLYMPIA at DAVIS Sq. — Zane Grey's "THE OPEN RANGE" Lois Wilson in "GREY ISLAND" Repeat
PUBLIX STRAND SOMERVILLE — Tom Mix in "The Arizona Wildcat" George Bancroft in "THE SHOWDOWN" Our Gang Comedy

SOUTH BOSTON
SOUTH STRAND BOSTON — Richard Dix in "THE ENEMY" Rex Bell in "WILD WEST ROMANCE" Sat.—Gift Nite

WALTHAM
EMBASSY MOODY ST — Marion Davies in "THE PATSY" BIG VODVIL SHOW Free Auto Parking

WOLLASTON
NEW WOLLASTON — AL. LEITHNICKER PLAYERS "COMMON CLAY"

METOCO MODERN and BEACON
NOW PLAYING
RIN TIN TIN
THE WONDER DOG
IN
"A DOG OF THE REGIMENT"
A THRILLING STORY of THIS LOVABLE MUTE HERO
NEIL HAMILTON
LOIS MORAN
IN
DON'T MARRY
A CHARMING COMEDY of MODERN SOCIETY LIFE!
LLOYD HAMILTON
in
"BLAZING THE WAY"
OLYMPIA WASH. ST. FENWAY MASS. AVE.
WILL PRESENT SOON
PUBLIX VITAPHONE MOVIETONE
A DELIGHT TO SEE AND HEAR

COPLEY
Management E. E. Clive
Mats. Tues., Thurs. and Sat. at 2:30. Eves. at 8:30
6th WEEK
HE WALKED IN HER SLEEP
THE LAUGHING SUCCESS
The Only Farce in Boston

ANDREW SQUARE
LAST TIMES TODAY
101 RANCH WILD WEST
PERFORMANCES 2 & 8 P. M.
Downtown Ticket Sale Now at Stieff Piano Store, 114 Tremont St.

CALL POLICE IN LOUVAIN 'WAR' ON LEGEND

Louvain, Belgium, June 23 (AP)—The little war that has been going on in Louvain over the inscription to be placed over the new Louvain library entered an active phase today when an attempt to place the disputed inscription on the structure was stopped by the police.

The police action was directed by Monsignor F. Ladeuze, rector of the university, who is opposed to the inscription which translated from the Latin reads: "Destroyed by German Fury, Restored by American Generosity."

Yesterday Whitney Warren, American architect, prevented the erection of a balcony constructed on the order of Monsignor Ladeuze which did not contain the inscription. Mr. Warren has declared that the inscription was approved by the late Cardinal Mercier and was accepted in the original plans and that as architect of the restored building he will insist upon the plans being followed out.

2 FLIERS ON NON-STOP HOP TO MEXICO CITY

Walkerville, Ont., June 23 (INS)—Joaquim Pacheco, Mexican businessman, and Felix Vieler, former German war ace and now proprietor of a flying school in Mexico City, hopped off today at 1:24 on a non-stop flight to Mexico City. Their Stinson-Detroiter plane carried 470 gallons of gas, enough for 30 to 35 hours sustained flying. Vieler was a German aviator in the World War and then went to Mexico City, where he is a leader in aviation circles.

2250 TRACTION WORKERS PLAN CONNECTICUT STRIKE

New Haven, Ct., June 23 (AP)—With 2250 employes of the Connecticut Company throughout the state ordered to strike Monday at midnight, union and company officials went ahead today with plans to meet the situation. Officials of the company were reported prepared "to protect the service" and to bring in help to operate cars. At conference in which J. T. Riordan of the general executive board of the union and representatives of the thirteen locals of the state participated, plans were formulated for a "campaign of peaceful picketing."

THREE INJURED WHEN AUTO CRASHES INTO TREE

Mrs. Sadie Milgroon, 30, of Westmore rd., Mattapan, her husband, Nathan, 34, and their son, Theodore, 10, were cut by flying glass when the automobile operated by the woman skidded in Seaver st., near Harold st., Roxbury, today and crashed into a tree. Two other children in the car escaped injury. The injured were treated by a nearby physician. The car was badly damaged.

HOOVER TO BE NOTIFIED AT PALO ALTO IN JULY

Washington, June 23 (AP)—Secretary Hoover will be notified formally of his nomination as candidate for President on the Republican ticket at his home at Palo Alto, Cal., between July 25 and August 1. This was announced as definite today by Secretary Work, Republican chairman, as the candidate plunged into work of setting up his campaign organization.

MAINE MAN IS U. S. MINISTER TO RUMANIA

By JAMES T. WILLIAMS, JR., Editor of Universal Service.

Washington, June 23—President Coolidge has announced the name of the new American minister to Rumania—Charles Stetson Wilson of Bangor, Me., American minister to Bulgaria since 1921.

Mr. Wilson takes the place of Paul T. Culbertson of Emporia, Kan., whose promotion to be American ambassador to Chile is the diplomatic surprise of the week.

Latin-American diplomats at Washington were looking for the appointment of the Chilean post of an American minister with long and successful experience at a Latin-American post.

LONG IN THE SERVICE

The transfer of Mr. Culbertson from Europe to the Latin-American field is attributed in administration circles to the influence of Senator Curtis, Republican nominee for Vice-President and a strong supporter of Mr. Culbertson, who is said to have made a good record in Rumania.

President McKinley appointed Minister Wilson soon after his graduation from Harvard, secretary of legation to Greece, Rumania and Serbia in 1901.

President Roosevelt designated him as his representative at the coronation of King Peter of Serbia in Belgrade in 1904, and two years later made him secretary of legation at Havana.

AT POST IN BULGARIA.

From there he went to Buenos Aires as secretary of legation where he served until President Taft promoted him to be secretary of embassy at Rome in 1910 and in 1912 secretary of embassy at Petrograd.

President Wilson appointed him counselor of embassy at Madrid in 1918 and two years later assigned him to Sofia as charge d'affaires. He was appointed minister to Bulgaria by President Harding in 1922 and will go directly to his new post from Sofia.

BOY KILLED, 3 HURT BY AUTO TIRE BLOWOUT

Providence, June 23 (AP)—Anthony Bevaqua, 8-year-old son of Mr. and Mrs. Vincent Bevaqua of 65 Ann st., Bridgeport, Ct., was instantly killed on the Nooseneck Hill road, today, when a machine operated by his father, overturned after a front tire blew out, crashing into a telephone pole.

His mother sustained a fracture of the skull, multiple lacerations of the face and probable internal injuries while the father and grandmother, Mrs. Philomeno Piuio of Bridgeport were seriously injured. Four other children escaped with minor injuries.

JAMAICA PLAIN MAN HELD IN BREAK CASES

Albert J. Powers, 30, of Washington st., Jamaica Plain, in Brighton court today, pleaded guilty to two counts of breaking and entering the homes of Joseph H. Smith, 46 Lemmington rd., and Clifford A. Hosling, 33 Blenford rd., Brighton. He was held in $400 from the grand jury.

U. S. Consul Resigns

Haifa, N. S., June 23 (AP)—Announcement has been made here of the retirement of United States Consul-General W. Horace Hamilton. He will be succeeded by Consul-General Theodore Jaeckel, now at Milan, Italy.

TWO BOSTON BRIDES OF JUNE

THEY ARE ON THEIR HONEYMOONS NOW

Mrs. Francis A. Zilg, who until her marriage at St. Mary's Church, Charlestown, today, was Miss Mary Rose Neary of Union st., Charlestown.

Mrs. Charles S. Fitzgerald, who until her marriage today in St. Angela's Church, Mattapan, was Miss Louise V. Tivnan of Dorchester.

Boston Evening American Staff Photos

DAVIS' ROLE AS A 'STAGE ANGEL' TO COME TO END

New York, June 23—Having survived a stiff drubbing for nearly two years the charitable theatrical leanings of Edgar B. Davis, Brockton, Mass., millionaire oil man, will give up the ghost on June 30.

For only one week more will the play of reincarnation, "The Ladder," in which the Massachusetts philanthropist has sunk nearly $1,000,000, be shown free of admission. Beginning July 2, the play will reopen in the Cort Theater at regular Broadway prices, perhaps on the well founded New York theory that while you can't give away gold pieces you can always sell gold bricks.

Since October 21, 1926, "The Ladder" has played before audiences of curious stiffs who never paid a cent for admission. It has tenanted five theatres and proved a blessing to many stage folk out of work. Davis has footed all the bills without a murmur and having worked out the experiment will now try to get some of his money back.

Further revisions in the script, of the play will be made during the week intervening between its death as a charitable donation and its rebirth as an Indian gift. While "The Ladder" has sometimes played before a full house there have been occasions when the seats behind the balcony posts rubbed shoulders with other vacant chairs just yearning for free company.

June Bride

MARY M. DOHERTY

Popular telephone employe of Charlestown will be married Monday to William H. Boyle, World War vet and aide to Revere's fire chief.

—Photo by Robbins & Norris

CHURCH SERVICE CANCELLED IN R. I. DISPUTE

Providence, June 23 (INS)—Echoes of excommunication action of the Vatican upon 50 odd members of the Catholic diocese of Providence were heard today with announcement of the cancellation of church service at South Bellingham, Mass., "for the well-being of the excommunicated."

The cancellation order, it was understood in church circles here, followed direct instructions from church authorities.

Those having supervision over the Catholic churches of the Massachusetts town were understood to have placed a ban upon the meeting, in part because of the alleged attempt to have the service there rather than in Rhode Island, the diocese of Bishop William A. Hickey, against whom some parishioners unsuccessfully carried their case into the highest courts of the State and church.

Sympathizers with Daignault and his cause will give a St. John's Day banquet in Woonsocket tomorrow.

Bursting Shell Kills Eight

Bruges, Belgium, June 23 (AP)—Eight persons were dead today and 40 injured, many of them seriously, owing to the bursting of a large-caliber shell in a scrap-metal storeroom here.

BIG AIR MEET IS OPEN SUNDAY

Lowell, June 23—Officials of the Lowell airport today decided to hold the big aviation meet open through tomorrow, in order to afford those unable to attend through the week the opportunity to view the many planes.

They were disappointed to learn from Lakehurst, N. J., that the unfavorable weather had caused the cancellation of plans for a flight of the dirigible Los Angeles to this city.

From 9 a. m. to 2 p. m. tomorrow the usual flying activities will take place. From 2 to 6 p. m. a series of stunts, parachute jumping and bombing will be staged, to be followed by another period of passenger carrying until dusk.

U. S. FLIER "DETAINED" BY CHINESE NATIONALISTS

Tientsin, June 23 (AP)—An American Marine aviator's two-day disappearance in one of the most turbulent sections of China, was made known here today with the return of the flier, Marine Pilot Sergt. Fry, to his base. He left Tientsin Wednesday for Hsin-Ho, and was forced to land because of fuel shortage near Techow in the Shantung border, where he was detained by Nationalist troops. They treated him courteously and finally allowed him to depart, a missionary station furnishing the necessary gasoline.

NEW U. S. ANTI-WAR PACT HANDED TO GREAT BRITAIN

London, June 23 (INS)—The new and amended draft of the proposed American treaty for outlawing war was handed to the British Foreign Office today. The pact was accompanied by a note from Secretary of State Kellogg urging it be signed. The draft had been amended by the American State Department to meet objections lodged by England and France. It is understood the preambls contains a clause stating the treaty will not infringe existing obligations under the covenant of the League of Nations.

MARION TALLEY VICTIM OF ROBBERS IN PARIS

Paris, June 23 (AP)—Police believed today that Marion Talley, opera singer from Kansas City, was the victim of a robber. Miss Talley, who came from London to Paris for a few days shopping yesterday, missed $100 cash, a check for $300, and a letter of credit for $2000 when she arrived at her hotel. Police think the money was taken from her handbag.

Old Sol May Be With Us Sunday

It looks bad for the weekend.

The east wind, which has ruled New England for many days, continues its reign and rain today.

Those seeking the beaches or the country will need raincoats, if not overcoats, according to the weatherman.

It will be warmer tonight, if that is any consolation, and the prospects are that it will not rain tomorrow, though it will probably be cloudy. When the New England east wind once gets a grip it needs a decided atmospheric change to shake it loose.

RESERVES ORDERED TO ACTIVE FLYING DUTY

Nine New England officers of the Army Air Corps Reserve were ordered to active duty in orders issued today at the Army Base.

The following will report at Mitchel Field, New York, where they will be attached for training with the Air Corps of the regular army: Lieut. Alexander Price, Boxford; Lieut. Clarence J. Ahearn, Dorchester; Lieut. Ephraim J. Ingals, Walpole; Lieut. Edwin R. Akert, West Haven, Conn.; Lieut. Horace H. White, Springfield; Roy D. Faxon, Northampton; Lieut. Ralph T. Warriner, Springfield, and Lieut. William E. Fagan, Ashmont.

The Inspector of Aircraft for Massachusetts, Lieut. Robert L. O'Brien, and Lieut. Charles C. Greene of Medford are ordered to active duty with the flying corps of the regular army at the Boston Airport.

IMPROVED MERCHANT SHIPS SEEN UNDER NEW BILL

Washington, June 23 (AP)—Ship lines that receive mail contracts under the Jones-White bill are expected to build new vessels or improve their present craft. The Shipping Board said the purpose in enacting the Jones-White act was to build up a privately owned American merchant marine comparable to the merchant fleets of other nations.

The bulk of the freighters now in operation under the United States flag do not meet requirements, the statement continued, and new construction is necessary or the purpose of the law will be defeated. The first of the improved vessels are to be put into service not later than three years after the signing of mail contracts.

"WE'RE PROUD OF THEE" QUAKERS WRITE HOOVER

Whittier, Cal., June 23 (AP)—A letter, couched in the plain language of the early Quakers, a form of speech that was familiar to Herbert Hoover in his boyhood as a member of Friends, was forwarded to the Republican presidential candidate today by the California yearly meeting of Friends Church here. The letter says in part:

"The Friends Church in California feels a comforting satisfaction in the call that has come to thee to the highest place of influence in national and world leadership. We rise to congratulate thee on that call."

MEDFORD CHURCH CALLS NEWBURYPORT MINISTER

The Mystic Congregational Church of Medford today extended a unanimous call to the Rev. George W. Hylton, pastor of the Belleville Congregational Church, Newburyport, to become pastor of the Medford edifice, succeeding Rev. Thomas C. Richards, resigned. Rev. Mr. Hylton has been at Newburyport for some years, going there from Springfield.

JUNE WEDDINGS UNITE 2 MORE

In the presence of a large number of relatives and friends, Miss Mary Rose Neary, daughter of Mrs. Agnes Neary of 31 Union st., Charlestown, was married to Francis A. Zilg, son of Mr. and Mrs. Alois Zilg of 38 Hancock st., Boston.

The ceremony was performed by the Rev. James Darvey at St. Mary's Church, Charlestown, and was followed by a nuptial mass.

Miss Katherine Trainor was maid of honor and the bridesmaids were Misses Eleonor Locke, Helen Denning, Margaret Sweeney and Katherine Barry, all cousins of the bride. A. Paul Zilg, brother of the bridegroom, was best man and the ushers were Arthur Locke, Victor Locke, John J. Green and Leo J. Zilg. The bride was given in marriage by her brother, James J. Neary. After an extended trip through Canada the couple will reside at Wollaston.

Charles S. Fitzgerald of Brighton, football coach at Boston Latin school, was married today to Louise V. Tivnan, teacher at the Quincy Hickerman school, Dorchester, in St. Angela's Church, Mattapan. A reception at the Copley Plaza at 10:30 followed the wedding.

Advertisement

TRUSS EXPERTS COMING To Boston

The Rice Truss Expert, personal representative of William S. Rice, Adams, N. Y., a physician registered in Massachusetts, will be at the Brunswick Hotel, Boylston, Cor. Clarendon Streets, Boston, Mass., from Monday morning, June 25, until Saturday evening, June 30. Every ruptured man, woman and child should take advantage of this great opportunity.

The Rice Method for Rupture is known the world over. You can now see the Method demonstrated and have a Rice Appliance fitted to you. Absolutely no charge unless you are satisfied to keep the Outfit after having the Appliance adjusted and you see how perfectly and comfortably it holds. No harsh, depressing springs; nothing to gouge the flesh and make you sore. Can be worn night and day with positive comfort. Soft, rubber-like composition pad, any degree of pressure required.

Don't wear a truss all your life when thousands have reported recovery through using the Rice Method. Why suffer the burden of rupture if there is a chance to be free from truss-wearing forever? Anyway, it will cost you nothing to come in and learn all about the Rice Method and the wonderful opportunity for help it offers in your case. Remember these Truss Experts will be there only six days, then your opportunity will be gone. Just ask at hotel desk for the Rice Representatives and they will do the rest. Hours 9 to 12 a. m., 2 to 5 p. m., or 7 to 9 evenings. Women and young children will receive personal attention of Expert Lady Fitter in separate apartments.

Don't miss this great opportunity to see these Experts on Hernia.

WILLIAM S. RICE - ADAMS, N. Y.

"The New Road To Rome"

By CESARE SABELLI

(Commander of the flight from New York to Rome)

"I believe that my expedition aboard the Bellanca sesquiplane 'Roma' will be able to blaze this new non-stop air trail in something like 45 hours."

By ARCHIBALD HENDERSON

"Clemenceau—cabinet wrecker, genius of nationalism; his frankness and fighting qualities brought him to the helm in the greatest French crisis."

By H. G. WELLS

(Continuing "The Open Conspiracy")

"The pig on Provinder Island—and the lesson."

By LOWELL THOMAS

(Another instalment of "Raiders of the Deep")

Commander Schweiger's version of how he sank the Lusitania.

By JOHN HENRY MEARS

(Noted World Traveler)

"Charles B. D. Collyer and I are ready now for a one-way New York-to-New York journey in 23 days."

By DAVID LLOYD GEORGE

(Former Prime Minister of England)

"Religion is losing its grip in England; disillusioned by the war, youth turns from the church."

By EMIL LUDWIG

"To youth belongs the world, and that is why the world now belongs to America."

All in Tomorrow's

Boston Sunday Advertiser

More Than 500,000 Circulation—Largest in New England

Now Is the Time to Boost Fliers' Fund!

Surging along on a wave of Americanism, the countrywide fund for our country's two heroes, who flew from California to Australia, aboard the Southern Cross, continues to mount today.

For to Harry W. Lyon, Charlestown native and navigator, and James Warner, radio operator, appreciative men give their approval in monetary terms.

Both men, credited with 75 per cent of the flight's success, are to receive the good will fund, started by the Hearst newspapers with a donation of $5000.

You have a chance to join and should avail yourself of the opportunity now.

Among the Boston contributors are:

Hearst newspapers	$5000.00
Gov. Alvan T. Fuller	25.00
Hon. Wellington Wells	15.00
Mayor Malcolm E. Nichols	10.00
Hon. Martin Hays	10.00
Gardiner H. Fiske, vice-chairman Boston Municipal Arboard	10.00
Rep. William J. Davison, Taunton	10.00
John F. Fitzgerald, former mayor of Boston	10.00
E. E. Clive, managing director Copley Theater	10.00
Matthew Cummings, builder and general contractor	10.00
George H. Johnson	5.00
Dr. Francis X. Mahoney	5.00
City Clerk James Donovan	5.00
J. F. Curtivan	5.00
Frank Seiberlich, chairman Boston Election Commissioners	5.00
Francis E. Slattery, chairman Boston Schoolhouse Commission	5.00
Thomas H. Green, president Boston City Council	5.00
Dist.-Atty. William J. Foley, Suffolk County	5.00
Atty. Robert Gallagher	5.00
Samuel Gutch, Jr.	5.00
A Friend	1.00

APPLICATION

FOR $10,000 ACCIDENT INSURANCE POLICY

Issued to Readers of the Boston Evening American

(Fill out this application and send to the Insurance Dept., Boston American, 5 Winthrop Sq., Boston, with registration fee of $1—stamps, money order or check)

I certify that I am, or expect to become, a reader of the Boston Evening American and hereby apply for a $10,000 policy in the North American Accident Insurance Company for one year.

Full Name _____

Address _____

City _____ State _____ Age _____

Write here the name of the person to whom you want this insurance paid in case you are killed. Otherwise it will be payable to your estate.

Beneficiary's Name _____

Relationship _____

Address _____

Notice: Not more than one policy will be issued to any one person. Issued only to applicants over 15 and under 70 years of age.

TRACK — BOXING — RACING — GOLF — BASEBALL — BY THE BEST WRITERS

BOSTON SPORTING AMERICAN

SPEED, ACCURACY, INTEREST — NEWS THE DAY IT HAPPENS

BOSTON EVENING AMERICAN SATURDAY, JUNE 23, 1928

SECOND SECTION

Braves and Dodgers Play Double Header Today

SCULL TITLE HUNTERS. Photo shows, left to right, Jack Guest, associate sculling champion of Canada; Joe Wright, Sr., trainer, and Joe Wright, Jr., champion of the United States and Canada. Guest and Wright are training to represent Canada in the doubles sculling championship at the Olympic games. Joe Wright, Jr., will probably be Canada's entry in the Olympic single sculls championship.

AILEEN A'RIGGIN. Pretty Aileen Riggin, all around swimming star, snapped on her way to the Southland where she will engage in a series of diving and swimming contests. Miss Riggin is perhaps the best known of the swimming stars.

CALL OUT THE MARINES. The University of Maryland lacrosse team recently trounced the United States Navy team by the score of 6 to 2, thus advancing to the finals of the lacrosse eliminations for the U. S. Olympics. H. S. Ransford, left, navy captain, is shown greeting Wilbur Streett of Maryland before the start of the contest.

TAKING THE JUMPS. U. S. athletes all over the country are training hard for the coming Olympic games. The above photo shows a group of candidates for the 3000-meter steeplechase event taking the first jump at Travers Island, N. Y., during one of the qualifying workouts. America has few good men in this event, but will make a strong bid to win.

JUST LIKE SWANS. That's what the two fancy divers are supposed to be like, anyway. The photo shows Miss Helen Meany, one of the best fancy divers in the country, and Stubby Krueger, rehearsing at Long Beach. Krueger, former Olympic champion, has charge of Helen's training

★ ★ ★

NEVER TOO YOUNG TO LEARN. Albert Ridge, son of the manager of Heeney's training camp, is learning a few tricks, or maybe he's giving Tom a few pointers for his coming clash of the continents with Gene Tunney. The New Zealand blacksmith is in fine condition for his bid for the heavyweight title.

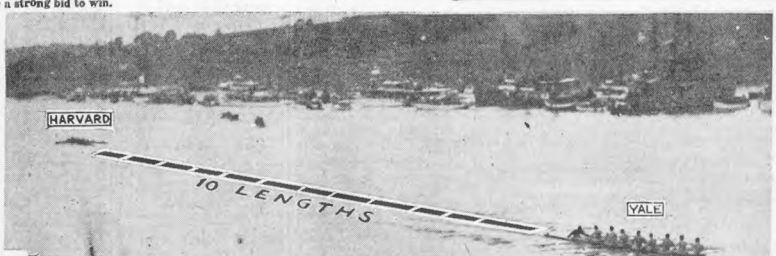

YALE RULES THE WAVES, or the ripples, as the case may be. This shows the Elis just after they swept across the finish line at New London, with the supposedly powerful Harvard eight some 10 lengths in the rear, just visible to the camera eye. The Crimson went to pieces when Forrester Clark was taken sick a couple of days before the race.

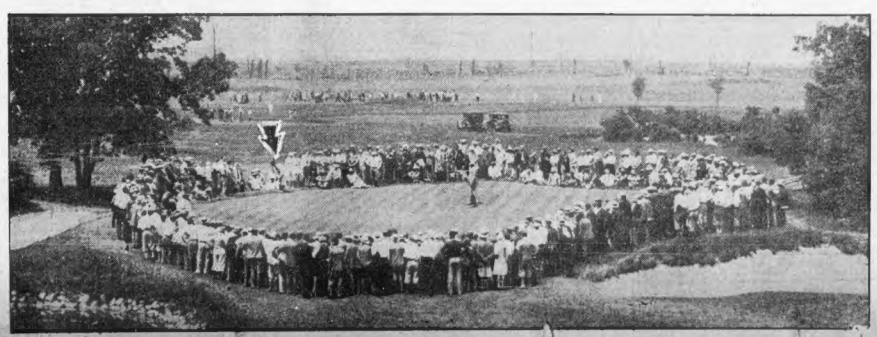

Bobby Jones is shown making ready to put in the first round of the national open tourney in Chicago. Bobby is in the white shirt group at the extreme left of the picture.

AN "OLYMPIC CONTENDER"

Hornsby Hopes That Hollingsworth Can Buffalo a Few Ball Clubs

EVENING AMERICAN SPORTS

OUR CHOKE IN THE "OPEN"

Brandt vs. Vance on Hill in First Game at Wigwam

BISSONETTE HITS HOME RUN

Dodgers' First-Sacker Puts Ball in Right-Field Stands

Continued from First Page.

fanned. D. Harris popped to Flowers. Taylor was out, Bissonnette to Vance. NO RUNS.

THIRD INNING

Dodgers—Vance doubled. Flowers fanned. Hendrick popped to Farrell. J. Harris walked. Bressler flied to Brown. NO RUNS.

Braves—Brandt flied to J. Harris. Richbourg singled. Farrell flied to J. Harris. Sisler singled. Richbourg and Sisler scored when Tyson dropped Hornsby's fly in short center. Bell doubled. Brown popped to Bancroft. TWO RUNS.

FOURTH INNING

Dodgers—Bissonnette singled. Tyson flied to Brown. Bancroft hit into a double play, Farrell to Hornsby to Sisler. NO RUNS.

Braves—D. Harris fanned. Hendrick threw out Taylor. Brandt fanned. NO RUNS.

FIFTH INNING

Dodgers—Deberry flied to Brown. Vance fanned. Flowers flied to Brown. NO RUNS.

Braves — Richbourg flied to Bressler. Farrell flied to Tyson. Sisler flied to Tyson. NO RUNS.

SIXTH INNING

Dodgers—Hendrick singled. J. Harris walked. Carey ran for Harris. Bressler popped to Hornsby. Bissonnette flied to D. Harris. Tyson walked. Bancroft was out, Sisler to Brandt. NO RUNS.

Braves—Carey playing right field for Brooklyn. Hornsby walked. Bell forced Hornsby, Bissonnette to Bancroft. Brown flied to Carey. D. Harris popped to Flowers. NO RUNS.

SEVENTH INNING

Dodgers—Deberry singled. Vance walked. Flowers forced Deberry, Taylor to Bell. Hendrick was hit by a pitched ball. Carey doubled, scoring Vance and Flowers. Hendrick scored on Bressler's sacrifice fly to Brown. Hornsby threw out Bissonnette. THREE RUNS.

Braves—Taylor popped to Bancroft. Smith batted for Brandt and walked. Richbourg forced J. Smith, Bancroft to Flowers. Farrell walked. Sisler fanned. NO RUNS.

EIGHTH INNING

Dodgers—Greenfield now pitching. Tyson singled. Bancroft flied to Brown. Tyson was caught off first and was out, Taylor to Sisler to Farrell. Deberry lined to Bell. NO RUNS.

Braves—Hornsby fouled to Deberry. Bell flied to Bressler. Brown fouled to Hendrick. NO RUNS.

Continued in Red Ink on Page 1.

Slattery-Loughran Bout Postponed

Jimmy Slattery will not meet Tommy Loughran for the light heavyweight championship in Madison Sq. Garden next Thursday night, Slattery, through his manager, Jeoffrey Tex Rickard that he had injured one of his hands so badly in training that it will be impossible for him to meet the champion on the scheduled night.

The accident came as a great disappointment to Buffalo fans, who were ready to make a pilgrimage to Gotham to see their Jimmy win the title. The last bout, in which Loughran received the decision, was so close that Buffalo justly naturally demanded a return bout.

B. C. Ex-Captain to Catch Frosh Star

The East Cambridge Catholic Club will play South Boston in a Twilight League game Sunday afternoon at 3 o'clock on Thorndike Field, East Cambridge.

O'Connor, B. C. freshman hurler, has been resting in order to be in his best shape to face the hard-hitting South Boston team headed by Al Weston.

Adam Elecewitz of Fordham will again start at second base for the Cardinals.

Fred "Bo" McMenimen will do the backstopping for O'Connor.

BERMUDA YACHT RACE HELD UP BY WEATHER

New London, Ct., June 23—Owing to the nasty weather the committee in charge of the ocean yacht race from here to Bermuda decided to put off the start of the four small boats, all measuring under 35 feet, which were to have sailed today.

Among the boats which were scheduled to start today were Harry Pigeon's Islander, a yawl, and C. L. Moody's cutter Miladi. Twenty-six boats in all have been entered and the skippers are hoping for a better break in weather tomorrow.

TIGER JACK LOOKS FIT IN EXHIBITION GO

EX-CHAMP ON HIS TOES— JUST AS IN HIS BEST DAYS

Jack Dempsey recently engaged in an exhibition match at the Los Angeles Coliseum when the Southwest Olympic tryouts were run off. About 50,000 people attended the games, many of them drawn by the prospect of watching the great Dempsey in action in the ring. Jack was bronzed and slender. He looked as he used to when title holder. He will be seen no more in the ring, however. Jack has to take care of his eyes.

International Newsreel Photo

STAR SCHOOL NINES MEET

The All Scholastics of this year will clash with the 1927 All Team at Tufts Oval this afternoon at 3 o'clock in a benefit game. This is the sixth annual game of the All series.

Norman Sims, of B. C. high a year ago, and more recently of the Holy Cross freshmen nine, has been released for the afternoon by the quincy team of the Twilight League, to pitch against the schoolboy stars of this year. He will be opposed by Letty Tom Leonard of B. C. high and Lefty Kurhan of Everett.

Other stars of last year included in the lineup are Stan Slavin, first sacker for Norwood and Dean Academy; Jack Cote of Cambridge Latin, shortstop on the E. Cambridge C. C. Twi League team; Angy DiMott, popular Everett catcher of last year; Frank Horan, of the B. C. yearlings at second; Wilbur Wood, of Belmont, third; Bud Edgerly and Danny Connors of Medford; Cutler of Commerce and Dixon of Norwood in the outfield with Al Blanch of Somerville, utility outfield, and Joe Ryder of Brighton in the infield.

This crowd will meet a fast lot of school stars who were among the best of the present year lot. Sims won his game last year but was beaten by Danny MacFayden, now of the Red Sox, the year previous.

Good Cricket Matches Slated for Today

The feature cricket match of today will be at Glendale Park, Everett, where the crack United Shoe team from Beverly will oppose the Everett club.

At Malden the Bay State champions eleven from Brockton will play the Mystic club of that city in what will be an interesting contest.

In the Massachusetts State League the feature event will be the Bermudians' initial visit to the North Brighton crease, where they clash with the fast University eleven. The Bermudians are leading the league with three straight victories to their credit and Green, the Johnson brothers, and Wingood are in hopes of making it four in a row.

Three games are carded today at Franklin Field. The Standards will take on the Yorkshires, the West Indies will be opposed by the Wanderers, and the Windsors will cross bats with the West Indies B.

Tilden Wins Over Hunter in Finals

London, June 23 (INS)—William ("Big Bill") Tilden, of the United States, beat Francis T. Hunter, also an American, by 6—2, 6—2, 6—1, in the singles finals of the London tennis championships at Queen's Club this afternoon.

Good boy—He kind rog want, of kind rog want is. You can be good, too. Grand Ad.

With the PONIES

Latonia Entries

FOR MONDAY, JUNE 25

FIRST RACE—$1400, claiming, three-year-olds and up, mile and sixteenth (151): Decera 101, Champ Dellaro 112, Black Fryer 109, The Rat 115, Pompeys Pride 107, Tom 106, A. B. Bensinger 112, Florancio 107, Whole Cat 107.

SECOND RACE—$1400, maidens, two-year-olds, fillies, five and one-half furlongs (191): Star Forward 115, Africaeus Donna 113, Silver Jet Der 115, Dolly Wells 115, Super Rock 115, Never Tell 112, Clarke A Web 115, Phillipsburg 115, Kathleen Lacie 115, Belle of America 115, Antango 115, Mary Gardner 115, Cherry Merchant 115, Anna Beall 115, Sweet Genevieve 115, Lady Azequi 115, Bee Machree 115, Camp Meet 115. aj. C. Eaton entry; bf. H. McLean entry; cAshler Farm Stable entry; dRoseland Stud entry.

THIRD RACE—$1400, claiming, three-year-olds and up, mile and a sixteenth (151): Hesplet 113, Sunny Jane 106, Sweet Lassy 112, Joni Jean 105, Betty Rox 100, Stella Jill 107, Sonny Boy 110, Glowing Ember 106, Maiden Smile 107, shootin Star 105, Green Shadows 110, a Veldeen 105, Bird 107.

FOURTH RACE—$1400, claiming, two-year-olds, five and one-half furlongs (191): Lady Way 105, Allerland 105, Kitty Moffett 109, Pretty Michele 109, Sweet Child 109, Harry W. Brown 109, Chatter Black 109, Monte Low 109, Belle McCain 109, Sir Refiaw 109, Mount Logan 112, Maiden Tryst 109, Grandma C. 109, Well Turned 112, Neck and Neck 109, xPaul Revere 107, Joy Word 115, Thunderbird 109.

FIFTH RACE — $1800, Handicap, the Douglas Terrace, three-year-olds and up, mile and a sixteenth (161): Sun Beau 114, Helens Babe 114, Rolled Stocking 123, Rolled Jules 107, Brick 107, Blessed 110.

SIXTH RACE—$1400, allowances, the Cincinnati Arms, three-year-olds and up, five furlongs (61): Secret 112, Tanaki 110, Chun Ping 105, Forest Nymph 105, Dr. Dan 105, Play 114.

SEVENTH RACE—$1200, claiming, three-year-olds and up, mile and a sixteenth (151): Sweetser 111, Sandy 110, Royal Son 105, Pandosia 111, Marlboro 111, George Mc-Cann 105, Vela 111, Repository 105, Union Central 109, Dandy Brush 111, Rayon 111, Pixie Prince 109.

aApprentice allowance claimed.
Weather, cloudy; track muddy.

Fairmount Entries

MONDAY, JUNE 25.

FIRST RACE—$1000, claiming, the Capt. H. L. Conroy, four-year-olds, maidens, five and one-half furlongs (161): xGoddess Art 108, Lucky Lad 113, Dispatch 110, xVasquish 113, Nancy Byrd 115, Fair Arrangement 113, xLady Ann 108, Dear Baby 103, Gloria Mare 115, xDetsy Jane 108, Lucky Lee 113, xSpanish Gold 110, Thistle Star 110, Virginia Flynn 112.

SECOND RACE—$1000, claiming, the Mal. Charles A. Ross, three-year-olds and up, six furlongs (121): Doctor Glenn 110, Fallon Leaf 112, Forward Pass 110, xSilent Sam 110, xTaffeta Girl 105, Sir Edward 110, xHalstation 105, xSonata Lad 100, xSonata Jane 105, xMiss Ella 114, Wing Dasher 110, xPorty Love 105, xThe Cocoon 104, Sea Sweep 110, xMiss Ruth 105.

THIRD RACE—$1000, claiming, the Sixth Corps Area, three-year-olds and up, five furlongs (151): xFair Justice 105, xPhilly Dear 100, Sir Bill 110, xMiss Ruth 105, Sea Sweep 110, xPenguin 100, Penny Comer 110, Nancy Byrd 110, xing Jane 105, xMiss Ella Glad 100, xEsclation 102, xRose Mary will cross bats with the West Indies B.

FOURTH RACE—$1000, claiming, the Col. Morse H. Falls, four-year-olds and up, one mile and a quarter (211): Klaxon 109, xLocust 105, Dubeiz 110, Lady Braxted 110, Silver Gold 110, Chief Killer 110, Sandy 110, xJunior's Nurse 105, xPhil McCann 100.

FIFTH RACE—$1000, allowances, the Jefferson Barracks, two-year-olds, five and one-half furlongs (71): Forti Pas 112, Scarlet Brigade 112, Mac Ruffo 106, Sow Origan 112, Thomas Call 106, Judge Saylor 112, Ben Hur 112.

SIXTH RACE—$1000, claiming, the Mil. Acad. Cup, three-year-olds and up, mile and a sixteenth (161): Lord, four-year-olds and up, mile and a sixteenth (161): xPleading 110, xAvarosa 105, Eula Lea Red 105, xSilver Head 110, Adele W. 107, xOrsua Current 105, xMr. Maestro 105, xJoe Rudolph 105, xTeather Wing 105.

SEVENTH RACE—$1000, claiming, the Sgt. Maj. Thomas Hall, three-year-olds and up, mile and a sixteenth (161): Sleep Time 108, Frank Andrews 112, xVillager 112, Friskad 113, Fortunata Girl 105, xMessage 99.

aApprentice allowance claimed.
Weather cloudy; track good.

Arlington Entries

MONDAY, JUNE 25.

FIRST RACE—$1200, claiming, three-year-olds, six furlongs (71): xTed Healey 105, xNational Brook 100, Fiftch 105, Sandy Lady 100, xEdna Dale 95, xLarapin 100, Boxing 110.

SECOND RACE—$1200, claiming, three-year-olds and up, six furlongs (111): Lady Basil 110, Sandy Hill 111, xPaulene May 106, Our Chance 103, xSe Away 95, xClimbing Maiden 96, xWonderful 97, Master Jay 107, xShort Price 114, Golden Mac 118, xSarah Primrose 95.

THIRD RACE—$1200, claiming, three-year-olds, six furlongs (71): xMy Lady 102, Hesplet 113, Sunny Jane 106, Bridger 110, xWhite Way 100, Sir Effort 110, xUnacing 100, Short Sale 107.

FOURTH RACE—$1200, claiming, three-year-olds and up, mile (160): Grand Opera 95, xJaffus 99, xDarkness Gale 99, xGood Boy 99, xSilk Cord 99, xSweet Money 99, xMan Dale 90, xUnited Nurser 109.

FIFTH RACE—$1200, claiming, two-year-olds, five furlongs (71): xBobby Reed 97, xa Regrets 102, xMiss Frazee 102, xSpanish Lad 97, xLiad Effort 95, xPeggy Lee 107, Mary Ann 108.

SIXTH RACE—$1200, claiming, four-year-olds and up, mile and a sixteenth (161): xMaffre 98, xtol. Schooler 98, xJeb 100, Hug Her 100, xSweet Kate Mc Gowne 100, xAlcohone 98, xTimon Pine 107, xDonastery 102, xMiss Mischief 98, Talisman 110, Huntsman 106, Roses Berry 108.

SEVENTH RACE—$1200, claiming, three-year-olds and up, one and one-eighth miles (201): Shasta 95, xTwelve Sixty 107, Red Harvey 107, xSanta 107, Samaron 112, Pride Glory 107, Tremble 112, Prince Tik Tik 109, Poor Boy 112.

aApprentice allowance claimed.
Weather cloudy; track muddy.

Aqueduct Entries

MONDAY, JUNE 25.

FIRST RACE—Claiming, maiden fillies, two-year-olds, five furlongs (171): xSilver Veil 101, xSun Bette 101, xChick 110, To Viva 113, Colonel's Daughter 111, Ragged Lily 107, xCamanda 107, xDance 101, xHappy Girl 106, xMonument 101, xCarefree Girl 107, xWestover's Ruby 108, xChatterbox 107, xTaffeta Girl 105, xMiss Ella 105, Bettie 101, xGrandy 101, Little Cane 111.

SECOND RACE—Steeplechase, conditions, four-year-olds and up, about two miles (about 3501): Whirling Fairy 147, Osmera 147, Payrock 144, Royal Charge 142.

THIRD RACE—The Queens Handicap, three-year-olds and up, seven furlongs (91): John Cavanagh 109, xPrincess Mary 107, Grand Opera 113, xTremble 100, Crystal Domino 115, Filemaker 114, Buddy Boy 112, xTaffeta 105.

FOURTH RACE—The Speculation, claiming, handicap, three-year-olds and up, one and one mile (171): Sand 106, Jungler 107, Sir Effort 110, Tweed Hall 111, Sun Beau 102, Insurance 105, Mooncrest 108, Sir Ralph 110, Sir Refiaw 109, Mount Logan 110, Strother 95, Wee Burn 107, Recreation 108, Thistle Star 110, Virginia Flynn 112.

FIFTH RACE—Conditions, two-year-olds, five furlongs (171): xMiss Frazee 102, Lady Dance Man 118, Hypoluxo 118, Mill Hand 112, xMiss Ella 113, Grey Hawk 118, xMolawiag 104, Prancing Step 108, Happy Lass 110.

SIXTH RACE—Claiming, three-year-olds and up, one and one-sixteenth miles (161): xAlcoal Hopes 110, xuPorte Bello Gold 113, Red Rocket 2nd 115, xStarcrest 110, xMarksman 110, xRose Hawk 110, Reginald 107, xuTaddy 110, Orlando 123, Anterior 107, xuVie 110, Johnny Campbell 115, xUlloa Darter 110, xStarcrest 110, xxMoonblight 105, xxCompensation 105, Aster 115, Shiman 110.

xFive pounds apprentice allowance claimed.
xxFive pounds claimed.
Weather cloudy; track heavy.

Get a good piece of real estate, buy it wisely, pay for it, keep it, and later it will keep you. See the good values listed today in the real estate columns of the Classified Ads.

LEON DURAY SET FOR RECORD

Ten race drivers are camped at the Rockingham Speedway impatiently waiting a chance to try out their speed chariots. Rain and wet weather have kept them from experimenting with new stuff and among them is one who is more than ordinarily anxious to get started.

Leon Duray, holder of the world record for curved tracks, has rebuilt the car in which he established the 143.1 miles per hour mark and has announced his intention of trying to exceed that at the first opportunity at the Salem, N. H., surface. He has made some minor changes in his motor which he thinks will add something to the already dizzy speed which he is able to obtain.

The Rockingham track will stand the strain to which it will be subject in this mad dash around it. Competent engineers have stated that the track will permit upwards of 150 miles an hour and Duray is anxious to attain this figure.

Ray Keech is another who wants to get going. The speed marvel of Daytona Beach is of the opinion that he can perform as capably on the boards as he did on the sand and in straightaway tests and he is driving a very fast chariot.

No-Hit Robertson Goes to Minors

Charlie Robertson, Braves' pitcher, who gained fame a few years ago when he pitched a no-hit-no-run game for the Chicago White Sox, yesterday was sold by Manager Rogers Hornsby to the Dallas club of the Texas League.

Baseball Statistics

National League

STANDING OF THE CLUBS

	Won	Lost	Pct.
St. Louis	36	22	.621
Cincinnati	36	29	.554
New York	34	29	.540
Chicago	30	30	.500
Brooklyn	29	30	.492
Pittsburgh	28	31	.475
Boston	25	34	.424
Philadelphia	23	37	.383

YESTERDAY'S RESULTS

St. Louis 4, Chicago 1 (7 innings, rain).
Pittsburgh 3, Cincinnati 2.
Boston 5, Brooklyn 4.
New York-Philadelphia, rain.

GAMES TODAY

Brooklyn at Boston, 2 games, 1:30.
New York at Philadelphia, 2 games.
St. Louis at Chicago.
Cincinnati at Pittsburgh.

New England League

STANDING OF THE CLUBS

	Won	Lost	Pct.
Attleboro	19	10	.655
Manchester	18	9	.625
Lewiston	18	10	.643
Portland	18	14	.563
Haverhill	15	14	.517
Brockton	15	15	.500
Lynn	10	19	.345
Salem	10	19	.345

YESTERDAY'S RESULTS

Manchester 4, Haverhill 0.
All other games postponed.

GAMES TODAY

Lynn at Attleboro.
Haverhill at Manchester.
Lewiston at Portland.
Brockton at Concord.

American League

STANDING OF THE CLUBS

	Won	Lost	Pct.
New York	45	19	.703
Philadelphia	38	21	.644
St. Louis	36	21	.632
Washington	36	21	.632
Cleveland	33	28	.541
BOSTON	28	28	.467
Detroit	27	33	.450
Chicago	23	37	.383

YESTERDAY'S RESULTS

Washington 3, Boston 0.
St. Louis 4-2, Detroit 1-7 (first game); Detroit 12, St. Louis 9 (second game).
Chicago 7, Cleveland 2.
New York-Philadelphia, rain.

GAMES TODAY

Boston at New York, 2 games.
Philadelphia at Washington, 2 games.
Chicago at Detroit.
Cleveland at St. Louis.

Twilight League

STANDING OF THE CLUBS

	Won	Lost	Pct.
Dorchester	8	4	.666
Quincy	8	4	.666
South Boston	7	4	.636
Roslindale	6	4	.600
Malden	6	6	.500
Brookline	5	6	.454
East Cambridge	5	8	.384
Reading	2	9	.182

LAST NIGHT'S RESULTS

All games postponed, rain.

GAME TODAY

Dorchester at Quincy.

ROBERTI MEETS SOLOMON MONDAY

By JACK CONWAY

JUST a little bit of sunshine.

Sergeant Eddie Mack of the Argonne A. A. and Col. Bob McKirdy of the Arena Club will furnish the words and chorus.

It has been great sport to watch for wild ducks, but rather poor for noble box fighters billed for outdoor shows.

Mack and McKirdy are hoping that the gods who control the elements will be in a kindly mood next week. The Argonne Club has Roberto Roberti carded to battle King Solomon in a ten-round bout at Braves Field on Monday night, while the Al Mello-Billy Murphy, New England welterweight championship battle, is carded to be staged at Fenway Park on Tuesday evening.

Jack Conway

The Mello-Murphy mill has been twice postponed on account of rain. When the weather man failed to promise good weather for tonight the show was put over until Tuesday so as not to conflict with the Monday offering of the Argonne A. A.

THE little limelight now shines on Roberti and Solomon. The big fellow was in town and tapering off in their training for their meeting at the Wigwam on Monday night.

Roberti, the best of the Italian heavyweights, has had a long run of victories here. Monte Munn, Jack Humbeck and Jack Gagnon have gone down to defeat before his steady drive.

Phil Scott, English champion, is the only heavyweight to defeat Roberti since the latter came to America. The Roberti-Scott bout was very close and the decision could have gone either way.

SOLOMON, a favorite with Hub fans as a result of his hectic tussles here with Maloney and Sharkey, is the type of battler who is sure to give Roberti a busy battle. The King can punch while he is also aggressive.

Roberti is taking a big risk in meeting Solomon as he has a bout with Jimmy Maloney just around the corner. Roberti-Maloney match is sure to draw a $40,000 gate.

Roberti, Italian light heavyweight, will step back into the fistic parade when he tackles Jimmy Mendes of New Bedford in the semi-final of eight rounds. Mitchell has shown to advantage in all of his bouts in starts other than in his tussle with Tom Sayers.

THE third heavyweight encounter on the card will provide a golden opportunity for Owen Flynn, South Boston fighting fool, who is carded to meet Elzear Rioux of Montreal in a four-rounder.

In another heavyweight mill, Jack Gamble of Providence, who has been taking the measure of all heavyweights in Rhode Island, will swap punches with Joe Cabana, champion of Cape Cod.

In the six-rounder, Johnny Harris of Dorchester will meet San Filipo of the Philippines. Phil Flanagan of Malden will appear again, this time in opposition to Leroy Carley of Worcester, while Joe Connolly of Dorchester is down on the card to mingle with Battling Silvers of Fall River.

In two other bouts, Artie O'Day, a newcomer from East Hampton, will clash with Tommy Lannon of Revere, while Eddie Holmes of Providence will meet Tommy Lee of Salem.

WITH their title bout postponed until next Tuesday, Mello and Murphy are busy training once more. The champion is working at Toland's Gym, Murphy at a private camp outside Lowell.

BABE HITS HIS 26TH HOMER OF SEASON

New York, June 23 (AP)—Babe Ruth hit his 26th home run of the season in the fifth inning of the first Yankee-Red Sox game here today with Settlemire pitching and nobody on base.

Yankee Stadium, New York, June 23—Bill Carrigan and his Red Sox arrived at the Yankee Stadium today to encounter the league leaders in a three-game series to be staged in two days, with a double-header this afternoon.

The final score: Red Sox, 8; Yankees, 4.

First Game.

FIRST INNING

Red Sox—Rothrock beat out an infield bounder to Gehrig. He went to second on a wild pitch and scored when Myer singled to right. Flagstead forced Myer at second, Hoyt to Koenig. Taitt flied to Paschal. Regan beat out an infield hit to Koenig, putting Flagstead on second. A pass to Todt filled the bases. Gerber forced Regan with a grounder to Robertson. ONE RUN.

Yankees—Regan tossed out Combs. Koenig bounced to Settlemire, who threw him out. Ruth singled to right. Gehrig flied to Rothrock. NO RUNS.

SECOND INNING

Red Sox — Having popped to Gehrig, Settlemire grounded to Lazzeri, who threw wide to Gehrig. Settlemire was safe on the error. Rothrock forced Settlemire, Gehrig to Koenig. Myer singled to center, sending Rothrock to third. Lazzeri threw out Flagstead. NO RUNS.

Yankees—Paschal was hit by a pitched ball. Myer threw out Lazzeri on a fast play. Paschal going to second. Robertson lifted into a double play, Myer to Regan. NO RUNS.

THIRD INNING

Red Sox—Taitt grounded out, Koenig to Gehrig. Koenig also threw out Regan. Todt rolled to Gehrig. NO RUNS.

Yankees—Grabowski singled, Hoyt bunted in front of the plate and Grabowski beat Heving's throw to second and both runners were safe. Combs lined into a double play, Myer to Gerber, Hoyt holding first. Koenig tripled to left, scoring Hoyt. Ruth flied to Gerber. ONE RUN.

FOURTH INNING

Red Sox—Gerber walked. Grabowski caught Heving's foul near the stands. Settlemire sacrificed, Robertson to Gehrig. Rothrock singled, scoring Gerber and he took second on the throw to the plate. Myer fouled to Robertson. ONE RUN.

Yankees—Gehrig doubled to right. Paschal singled, scoring Gehrig. Attempting to score, Paschal was tripped to Heving, Robertson walked. Grabowski filed to Rothrock. Hoyt singled to right, scoring Paschal and putting Robertson on third. Combs was tossed out by Settlemire. TWO RUNS.

FIFTH INNING

Red Sox—Flagstead filed to Ruth. Taitt walked. Regan singled, but Taitt was out trying for third, Ruth to Robertson, Regan going to second on the play. Todt smashed a home run into the right field bleachers, scoring Regan ahead of him. Gerber grounded out to Gehrig. TWO RUNS.

Yankees—Settlemire tossed out Koenig. Ruth hit into the right field bleachers for his 26th homer of the year, Gehrig filed to Rothrock. Gerber threw out Paschal. ONE RUN.

SIXTH INNING

Red Sox—Having singled, Rollings batted for Settlemire and hit into a double play, Hoyt to Koenig to Gehrig. Robertson caught Rothrock's high foul. NO RUNS.

Yankees—Simmons now pitching for Boston. Simmons tossed out Lazzeri. Robertson grounded to Regan. Grabowski filed to Flagstead. NO RUNS.

SEVENTH INNING

Red Sox—Myer was safe when Gehrig fumbled his easy grounder. Flagstead beat out an infield tap, Gehrig failing as he attempted to field the ball. Taitt bunted safely between the box and third and the bases were full. Regan hit a home run into the right field bleachers, scoring behind Myer, Flagstead and Taitt. Hoyt was taken out and replaced by Shealey. Todt hoisted to Combs. Robertson threw out Gerber. Heving filed to Ruth. FOUR RUNS.

Yankees—Shealey singled. Combs walked. After pitching one ball to Koenig, Carrigan waved Simmons to the dugout and Morris replaced him. Koenig forced Shealey at third, Morris to Myer. Ruth forced Koenig, Todt to Gerber, Combs taking third. Gehrig struck out. NO RUNS.

EIGHTH INNING

Red Sox—Morris was called out on strikes. Rothrock walked. Myer filed to Paschal. Rothrock stole second. Flagstead fouled to Grabowski. NO RUNS.

Yankees—Paschal struck out. Lazzeri singled. Gerber bounded out to Todt, Lazzeri taking second. Myer threw out Grabowski. NO RUNS.

NINTH INNING

Red Sox—Taitt struck out. Regan tapping to second, Gerber forced to Heving, Robertson walked. Grabowski filed to Rothrock. Hoyt singled to right, scoring Paschal and putting Robertson on third. Combs was tossed out by Settlemire. TWO RUNS.

Yankees—Durst batted for Shealy. Regan made a great stop of his grounder, making a perfect toss to Todt as he slid along the grass. Myer threw out Combs. Koenig grounded out to Todt. NO RUNS.

Tunney Going to Ireland After Fight

Speculator, N. Y., June 23 (AP)—The Tailtean games, the Olympics of the Irish, to be held in Dublin in August, will have as a spectator Gene Tunney, heavyweight champion of the world. Tunney will sail shortly after his battle with Tom Heeney, July 26, he announced yesterday.

The champion will be the guest of President Cosgrave of the Irish Free State and of John McCormack, the Irish tenor. After Tunney had accepted the cabled invitation yesterday, McCormack replied, saying that the Irish people, especially those of County Mayo, from where Tunney's ancestors came, are looking forward to the champion's visit with much interest.

Tunney found in this an added incentive to train for his battle with Heeney. "The Irish would not be very happy to entertain me as an ex-champion," he said.

Real estate values are growing steadily in Boston. If you ever intend to own a home, buy it now! See the home bargains offered today in the Classified Ads.

Lou Praises St. Louis Fans and Teams

DEAR EOG—You hear a lot these days about the old fighting spirit and all that, but I never realised just how much "hustle" meant to a ball club, until we ran into the St. Louis Browns during our recent Western trip. There, old boy, is a ball club.

Don't misunderstand me. I don't think the Browns, man for man, measure up to several other clubs in the league—but they're as tough as any outfit we're called upon to play. And all because they won't give up. They're in there fighting every minute and no ball game is safe against them until the last man is out.

I don't know what Dan Howley may have done to them this year—but whatever it is, I hand it to him. He's got them playing heads-up baseball every minute. It just goes to show that even a mediocre club can win plenty of ball games if they go after it.

You know I should think a club like that would be a real inspiration to other clubs that are down in the race. When you look at them, and see what peppy baseball they play, it makes you want to fight all the harder.

SPEAKING of hustle, I guess your old Cardinal gang have it in your league, eh! Maybe there's something in it, but there's an atmosphere that gives them the old pepper. Fans have a lot to do with it, too. I never saw a more loyal outfit of fans than they have in St. Louis, and I guess there's nothing makes a ball player go any better than the knowledge that the fans are pulling for him all the time.

What a race they're making over in your league. It's a great thing for baseball—and I guess our fellows are getting as excited over the National league race as they are over our own.

SEE where they're pulling down the new bleachers in your outfield. That strikes me as a wise move. Despite the fact that we all like to get home runs whenever we can, I've got a hunch that fans don't care much for the synthetic kind that are home runs simply because the stands are so close that every long fly goes for the circuit.

After all, Rog, you and I and all players know that there's more kick in a single that scores the winning run than in a dozen home runs that mean nothing in the ball game.

Regards to all the gang.

Yours truly

Lou Gehrig

Copyright, 1928, by the Christy Walsh Syn.

For Other Sports See Page 17

RACING TONIGHT
REVERE CYCLE TRACK
KEENAN—CHAPMAN
3 HEATS, 10 MILES EACH
20-MILE MOTOR PACED RACE
Admission 50c

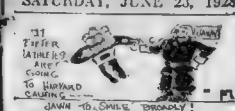

Harvard Ball Team Found It Profitable to Put Trust in Lord

EVENING AMERICAN SPORTS

Bobby Jones Retains Lead in National Open Tourney

FIRST PHOTOS OF GOLF KINGS IN ACTION IN NATIONAL OPEN TOURNEY AT CHICAGO

OFF FOR THE PIN

Bobby Jones, the greatest medal golfer the game has ever known, is pictured above pulling himself out of a sand trap on course No. 4 at Olympia Fields, Chicago, in the second day's play of the national open championship.

UNDER COMMAND OF THE MASTER

Walter Hagen, British open champion and America's leading pro golfer, is pictured putting on the second green in the national open golf championship. The veteran, who has held about every title that golf has to offer, is up with the leaders for the national crown and considered a possible winner.

International Newsreel Photo

HENRY CIUCI IS IN SECOND PLACE

Continued from First Page.

gave Ciuci an opening which he took advantage of and led through the remaining holes.

Bill Leach deserves great credit for coming through with a 78, for he three putted the 4th and 5th greens, but he fought on and won by at the urn, from where he raced home in 36.

Bill Leach—
Out.. 5 5 4 5 6 2 4 5 5—37
In... 5 6 4 3 4 5 2 4 5—38—75—219

Walter Hagen found he had only three strokes away from Jones, at 220 and even terms with Willie MacFarlane, who won the title in 1925 at the Worcester Country Club. "The Haig" was not up to his usual form but he came through when the going was roughest and where a less game player would have cracked. Hagen was wild off the tee and with his irons but he pulled off some of the oldtime Hagen recovery shots, which cut stroke after stroke off his score.

Willie MacFarlane played the same steady brand of golf that brought him through the field at Worcester. In fact, he has been shooting smoother than anyone in the field, having a total of 73s and a 74 for his three trips around Olympia Fields.

Of those who still have a chance to carry off the title which Tommy Armour captured from Bobby Jones last year at Pittsburgh, Johnnie Farrell shot the best morning round. A couple of breaks this a. m. and Farrell would now me right in the midst of the battle, instead of trailing Bobby Jones by five strokes. Farrell was out in 36, having "frozen" the third hole, and he was back in 35, a deuce on the short thirteenth offsetting an error on the fourteenth.

George von Elm, the former amateur champion, had a bad morning. He started his third round tied for second place with Bill Leach, but he slipped badly on the outward holes, taking 39 to reach the turn. However, he acted somewhat on the trip home, and managed to have a 78 chalked up instead of marring into the 80's to lengthen out his total. He was so predicted when the Californian started in.

Henry Ciuci, Bill Leach, Walter Hagen and Willie MacFarlane are all left very much in the fight while Johnnie Farrell and George von Elm must come through with a round in the 60's to have a chance.

Of those with a chance Henry Ciuci and Bill Leach are at home in the use of golden, but the former is well rated long and Leach forgard.

Jones Sets Pace in Third Round

Olympia Fields, Chicago, June 23 — On the outward half of the 36 played of the United States open championship sheets this morning Bobby Jones, the pacemaker, was even par, which increased his lead over George von Elm to six strokes, the former amateur titleholder having used up 39 strokes to get to the turn.

Bobby Jones made just two slips going out, but "birdies" at the first and third holes gave him his par, having a one up under par. Jones reached the short sixth, where he putted his regulation shot 35 feet off the line but he turned on power to within four feet of the cup, only to miss the putt and slip over par for the first time here.

Owing to his wretch he pushed an iron shot, but recovered and got his 4, which he followed up with a 3 on the short eighth.

Jones' second error came at the ninth, where he took a 5 and was not exactly as he was out in par figures.

JONES STARTS FAST.

I says with Gene Sarazen the former open champion, Bobby Jones set one of his fastest paces at the start of the third round. He opened by snaring his third consecutive "birdie."

Bobby smacked a terrific drive off the first tee and he was just over the green in two, as was Sarazen. After carefully studying his shot, Jones chipped dead and dropped the putt for a "bird," while Gene nearly missed an "eagle," his chip hitting the back of the cup, leaving him an easy "birdie."

After another long drive, Bobby was just short of the second green in two, his ball stopping on the edge of the trap to the right of the carpet. He ran a yard by the cup on his approach putt, but got it coming back for a 4. Sarazen wasted a putt here and took a 5.

While Jones and Sarazen were on their way from the second green to the third tee, the rain began to fall, and the players sought shelter under an umbrella, but it did not appear to bother the Georgian who put his second dead to the tin and dropped the gutty for his second "birdie" of the day, his ball going in the "back door" of the cup. Sarazen got a regulation 4.

Both Jones and Sarazen were home in two at the fourth, and the former was short, some five feet, with his approach putt, but canned the next one for a four, as did the stocky Italian.

Bobby made another great bid for a "birdie" at the fifth, where his drive was one of the longest of the championship, traveling about 300 yards. He pitched to within four feet of the flag and then hit the back of the cup, but the ball refused to drop, Sarazen was trapped with second, but recovered beautifully and got his four.

BOBBY SLIPS.

Jones slipped a shot at the short sixth, where he came up with a four, but he was still one-up par going to the 8th, where a wild drive caught the rough and he took five to get down. From the seventh to the ninth holes, Sarazen picked up two strokes on the Atlantic and they were both 35 at the turn.

54 holes

Jones, out.. 4 4 3 4 4 4 4 3 5—35—117
Sarazen, out. 4 5 4 4 4 3 4 3 5—35—189

George Von Elm, the former United States amateur champion, who was tied with Bill Leach of Philadelphia for second place at the end of the first 36 holes, two strokes back of the pacemaker, Bobby Jones, was unable to stand up under the pressure this morning, taking 39 holes to reach the turn.

Von Elm opened his drive to catch Jones by three putting the first green after getting home nicely with a drive and a mashie. He ran by with his approach putt and then missed coming back. Going to the second, Von Elm was just on with a fine iron shot and putted dead to the cup for an easy four. At the third hole Von Elm caught a trap with his second from where he exploded cleverly, but took two putts to get down for a five.

After getting his par on the fourth hole Von Elm ran into costly n.x at the fifth, which was followed by a six from the short sixth, but he pinned again from par figures at the seventh and a three-four finish gave him a 39 at the turn for a total of 185 for 54 holes.

Yosho Handball Captain

Oscar Yoshi will captain the handball team of the Eastern District high school next year, Coach Fields Thalfrom announced. Yosho enjoyed a successful season during the P. S. A. L. championship tournament.

For Other Sports See Page 17

54-Holes Total

Bobby Jones, Atlanta, 144—73—217.
Johnny Farrell, New York, 151—74—225.
Harry Hampton, Chicago, 153—72—225.
Willie Burke, New York, 152—73—226.
Nat Christian, Portland, Ore., 158—74—232.
Irvin Gilman, Louisville, 156—78—234.
X. Hal E. Rolfe, Chicago, 156—79—235.
P. O. Hart, Wheeling, 156—79—235.
Chet Beer, Taft, Cal., 158—77—235.
Frank Ball, Atlanta, 151-78—229.
Al Watrous, Grand Rapids, 152-78—230.
Bill Mehlhorn, New York, 157-86—243.
Charles Guest, Detroit, 158-79—234.
George Von Elm, Detroit, 146-78—224.
Joe Turness, New York, 151-74—225.
Walter Kessman, Belleville, Ill., 156-78—236.
Chick Trout, Topeka, Kan., 156—83—241.
Jack Tarrant, Hollywood, 155—84—239.
Francis Gallett, Milwaukee, 155—78—233.
Gene Sarazen, New York, 154—73—227.
Paul Runyan, Little Rock, 154—88—246
Frank Nunnally, Urban, Cal., 158—86—244.
Jim Barnes, New York, 153—78—231.
Felix Serafin, Wilkesbarre, 151—77—228.
Willie MacFarlane, New York, 147—73—220.

Jarvis May Box La Barba First

Los Angeles, June 23—Fidel La Barba, who wrested the world flyweight championship in order to finish his studies at Leland Stanford University, and who will shortly return to the ring wars, may meet Ernie Jarvis, flyweight champion of Europe, in a ten-round decision match here in August, according to Hayden Wadham, local promoter.

It was at first contemplated that La Barba would meet Buddy Taylor, the "Terre Haute Terror," but George Blake, who manages the finetic affairs of the champion, insisted on a tune-up match first.

Jarvis and La Barba would draw a record gate here for little fellows. The European titleholder held Corn. X. Hal E. Rolfe, Chicago, 156—79—235.

P. O. Hart, Wheeling, 156—79—235.

Chet Beer, Taft, Cal., 158—77—235.

Frank Ball, Atlanta, 151-78—229.

Al Watrous, Grand Rapids, 152-78—230.

Bill Mehlhorn, New York, 157-86—243.

Charles Guest, Detroit, 158-79—234.

George Von Elm, Detroit, 146-78—224.

Joe Turness, New York, 151-74—225.

Walter Kessman, Belleville, Ill., 156-78—236.

Chick Trout, Topeka, Kan., 156—83—241.

Jack Tarrant, Hollywood, 155—84—239.

Francis Gallett, Milwaukee, 155—78—233.

Gene Sarazen, New York, 154—73—227.

Paul Runyan, Little Rock, 154—88—246

Frank Nunnally, Urban, Cal., 158—86—244.

Jim Barnes, New York, 153—78—231.

Felix Serafin, Wilkesbarre, 151—77—228.

Willie MacFarlane, New York, 147—73—220.

Win Makes Yale Olympic Contender

New London, Ct., June 23—Yale's varsity eight swept past the finish line a winner over Harvard by ten lengths in 20 minutes 21 3-5 seconds in capturing the 62nd annual varsity race.

Its victory gave Yale a clear sweep in the three formal races of the regatta on the Thames in opening the second half century of rowing here between the historic rivals.

Although Harvard caught the water first and led by ten feet the first hundred yards, Yale flashed alongside and quickly passed the Crimson. Yale had gained water between the boats at the half-mile, and had widened the gap to a 2¼-length lead when the mile was reached.

It was clearly Yale's race from this stage.

Slipping past the two-mile stake ahead by three lengths Yale gradually stretched the yawning distance into six lengths at the three miles. The last mile was a procession and the Eli eight, gracefully raising its stroke, shot past the finish line with the Crimson quickly, desperately but a trifle raggedly, trailing ten lengths in the rear.

The race showed the Eli eight in superb form.

For Ed Leader it marked seven victories in eight seasons of competition on the Thames with Harvard in the fourmile classic.

It was Stroke Tappen's first four-mile race.

The race left Yale and California, respective winners of the Hudson and the Thames, the logical contenders in the Olympic trials on the Schuylkill in two weeks hence. Harvard, although entered as well as Yale, is not seriously considered a factor in the finals, after last night's showing.

Yale, regarded all the season as a speedier, rainer than a powerful crew, is believed certain to display even greater comparative speed in the Olympic trials than last night.

Yale's winning time of 20 minutes 21 3-5 seconds ranks favorably with the river record of 20 minutes, 2 seconds established by Harvard in 1916. The wind conditions last night were not favorable than when the record was established.

Yale's victory, marking the close of the first half century of rowing between the two universities, the former United States amateur champion, who was tied with Bill Leach of Philadelphia for second place at the end of the first 36 holes, two strokes back of the pacemaker, Bobby Jones, was unable to stand up under the pressure this morning, taking 39 holes to reach the turn.

Von Elm opened his drive to catch Jones by three putting the first green after getting home nicely with a drive and a mashie. He ran by with his approach putt and then missed coming back. Going to the second, Von Elm was just on with a fine iron shot and putted dead to the cup for an easy four. At the third hole Von Elm caught a trap with his second from where he exploded cleverly, but took two putts to get down for a five.

After getting his par on the fourth hole Von Elm ran into costly n.x at the fifth, which was followed by a six from the short sixth, but he pinned again from par figures at the seventh and a three-four finish gave him a 39 at the turn for a total of 185 for 54 holes.

Yosho Handball Captain

Oscar Yoshi will captain the handball team of the Eastern District high school next year, Coach Fields Thalfrom announced. Yosho enjoyed a successful season during the P. S. A. L. championship tournament.

For Other Sports See Page 17

Hole by Hole

Bobby Jones.
Out.. 4 4 3 4 4 3 5—35
In .. 4 3 6 3 5 3 4 5—38—73—217

Henry Ciuci.
Out.. 4 4 3 4 4 2 4 5—35
In .. 5 3 4 5 5 3 4 5—37—72—219

Walter Hagen:
Out.. 4 5 5 4 4 4 4 4—37
In .. 4 4 5 3 4 5 3 4—36—73—220

Johnnie Farrell:
Out.. 5 4 5 4 4 4 4 3—36
In .. 5 4 4 3 4 3 5 4—37—73—220

Willie MacFarlane:
Out.. 4 4 5 4 4 3 5 3—36
In .. 4 4 6 3 5 3 4 4—38—74—220

George von Elm:
Out.. 4 4 5 4 4 3 5 4—36—71—224
In .. 5 4 5 3 4 5 4 3—39—75—224

Olympic Boxing Team Member Turns Pro

Alhambra, Cal., June 23 (AP)—Bob Howard, athletic director of the Alhambra Athletic Club, announced today he had received word from Jacob Stumpf, manager of the American Olympic games boxing team, that George Hoffman, who won in the heavyweight finals at Boston last turned professional.

Hoffman's action resulted in Royal Elliott of the Alhambra A. C. automatically moving up into first place and being named man who goes to be contested for.

preliminaries of the regatta, had ceased.

THAMES CALM AT START

Almost a rippleless Thames mirrored the shells down the course The wind had died out.

Stroke Hack Watts of Harvard caught water first, veering a 34 beat

Yale rowing with a 36 swing, a fraction of a second later, and the crews scrapped for the lead with Yale pounding a 35 clip.

After taking the lead the Yale crew steadily ate a path alongside the Harvard shell, which was all square beat of 32 before the half mile was passed, raised the stroke two beats in a bervie trial to wrest the lead away and row down Yale.

Here the race was won and lost, for although Tappen did not raise the Yale stroke above 32, Harvard went past the nine and a mud post at a 33 clip, gradually falling behind as its final aggressiveness ended.

Yale carried the fight to Harvard in the quarter mile before the two-mile post was reached. Tappen pushed the Yale pace up to 34, while Captain Hack Watts of Harvard

With the race securely in hand, after passing the two miles, Yale held all the advantage, the Harvard crew clung to a 33 beat and fell behind two lengths farther. This dropped to a 32 pace at the 3 miles and Harvard fell to 31. They raised their pace mutually to 34 at the 3½ miles, with Harvard getting far less power and spacing from its stroke than Yale.

YALE ROWS 40 BEAT

Yale crashed down the final half-mile at a 40 burst of speed, the highest notch of the entire race, lengthening a steady gap at every stroke. Harvard's stroke climbed to 36 in doggedly sticking to its final half-mile. No cameras of either crews dropped as race had ended swept under the big drawbridge at the finish.

TIME OF HALF-MILES

Officially the time of the eights by half-miles follows:

Yale—2:23, 4:54, 7:23 1-5, 10:03, 12:36 1-5, 15:04 4-5, 17:42 4-5, 20:21 3-5.
Harvard—2:24 3-5, 4:59 2-5, 7:31,

Setup Defeats Mushy Callahan

Hollywood, Cal., June 23 (AP)—Jackie Carr, young Glendale boxer, whose appearances hitherto have been in the preliminary division of boxing cards, made his debut in the main event ranks here last night and scored a ten-round decision over Mushy Callahan, junior welterweight champion. The title was not at stake, as the boxers went into the ring weighing.

The youngster sent the titleholder to the canvas in the third with a punch to the jaw and Callahan bounced up without a count, however. In the seventh and eighth rounds the Glendale boy also had Callahan in trouble. Ringsiders gave Carr five rounds with three to Callahan and two even.

CLARK TO LEAD HARVARD '29 CREW

New London, Ct., June 23—Harvard varsity crew elected Forrester A. Clark of Dedham, Mass., to lead the Crimson eight next year immediately after the race with Yale, here. Clark is one of the greatest all-

[illegible] last two years, has rowed in the 3 [illegible] as the varsity No. 6, is back on the polo team, and besides captained the second varsity hockey team this winter.

Clark is one of the giants of the Crimson navy. He is the tallest man in the boat, standing 6 feet 5 inches on his stocking feet and weighing 220 pounds.

Despite the crushing defeat Coach Ed Brown declared that Harvard will go through the Olympic tryouts at Philadelphia July 6 and 7 [illegible] will resume training upon returning to Cambridge.

The Crimson coach was greatly disappointed in the wide margin Yale had, but, according to reports, the Crimson had made [illegible] as a surprise in the Harvard rowing camp.

Yale Crew Defers Naming New Leader

Gales Ferry, Ct., June 23—Due to the fact that Yale has entered [illegible] and has not yet rowed a race [illegible] Coach Ellery James has decided not to announce the [illegible] until the completion of the year's work, which will mean that if Yale wins at Philadelphia, the eleven will not take place until after the Olympic races at Amsterdam.

Risko-Godfrey Bout Off Again

New York, June 23 (AP)—The 10-round heavyweight fight between Johnny Risko and George Godfrey, scheduled for tonight at Ebbets Field has been postponed until next Wednesday night because of bad weather, Promoter Humbert J. Fugazy announced today. Risko is to receive the same [illegible] for the second time the bout has been postponed.

AWAY TO ITS DESTINATION

Johnny Farrell, the best dressed golfer in America and sometimes referred to as the uncrowned champion, is driving out of a sand trap in the national open tourney. Johnny has cut quite a figure both with his dress and play in this joust.

Barbee Faces Yale in Rubber Game

Soldiers Field, June 23—The best weather of their present series greeted Harvard and Yale baseball teams in their third game here this afternoon.

The Crimson diamond and outer gardens were in perfect shape despite heavy rains of the last three days. Harvard chose Jack Barbee to oppose Brewster Loud of Yale in what promised to be a real pitchers' battle.

Thirteen men came to bat in the first game of the series on Thursday, with Loud still in the box [illegible] his first varsity clash against the Crimson.

FIRST INNING

Yale—Grove struck out. Hammersley tripled over Burns' head and scored on Garvey's sacrifice fly to Cutts. Caldwell fanned. ONE RUN

Harvard—Burns singled through third base. Chase dropped a Texas [illegible] NO RUNS.

SECOND INNING

Yale—Grove [illegible] struck out. Caldwell [illegible] NO RUNS.

Harvard—Caldwell tossed out Cutts. Nugent flied to Aldrich. Sullivan was called out on [illegible] NO RUNS.

THIRD INNING

Yale—Adrien popped to Donahue. Loud struck out. Grove doubled to left. Hammersley flied to Cutts. NO RUNS.

Harvard—Barbee [illegible] Burns grounded out [illegible] Chase followed suit. [illegible] NO RUNS.

Continued in Red Ink on Page 1.

Jockey Well Again

Latonia, Ky., June 23—Jockey R. McDaniel, who was [illegible] Lexington, is riding again.

Got a good piece of real estate, buy it wisely, pay for it, keep it, and later it will keep on [illegible] the owner. Read over the real estate [illegible] of the Classified ads.

LINEUP AT SOLDIERS FIELD

HARVARD	YALE
Burns, cf.	Grove, cf.
Chase, 2b.	Hammersley, lf.
Donahue, 3b.	Garvey, rf.
Lord, c.	Caldwell, 2b
Pryor, 1b.	Vaughan, ss.
Cutts, lf.	Schmidt, 1b.
Nugent, cf.	Hoyer, c.
Barbee, p.	Aldrich, 3b.
Sullivan, ss.	Loud, p

Umpires—Feindell and Dexter.

CHAPMAN AND KEENAN RACE

A bitter rivalry that has [illegible] between Jimmy Keenan, the Revere pace follower, and ex-Champion George Chapman, will flare up again tonight at the Revere Cycle [illegible] in a special paced match race. They will ride three 10-mile heats, the winner [illegible] race of the season at the Revere track, Keenan came through with colors flying, but Chapman claims the Revere boy would never have won had Chapman's pacemaker not drawn away from him and seized him to [illegible] Chapman won the second race last Saturday night, Keenan and his followers are unanimous, however, in [illegible] was a

World's Championship Wrestling
BOSTON ARENA, ST. BOTOLPH ST.
FRIDAY EVENING, JUNE 29
Ed. Strangler Lewis VS. **Dynamite Gus Sonnenberg**
World's Champion Wrestler — America's Rising Young Heavy
Farmer George McLeod vs. John Freberg
Stanley Stasiak vs. Panther Joe Malcewicz
Watch Local Papers for Other Good Bouts
Prices from $1.50 to $5.00.. Seats Now on Sale at Room 830, 333 Washington St. Telephones Hancock 0428 and Hancock 0429
Also at Boston Arena Thursday and Friday

Boston American Church Page

A Life and Death Race. All May Win

These children are racing, not to get away from the wild waves, but to breathe in health and strength and joy. They are the guests of the Catholic Charitable Bureau at Sunset House, Nantasket, where hundreds of undernourished and anemic boys and girls go each summer for one glorious week.

CHURCH SEASON OF 1927-1928 IS CLOSING

A campaign carried on in a large Baptist Church of Syracuse, New York, to determine who is the most useful citizen of that city resulted in a majority of 4,000 votes being cast for the Rev. Frederick W. Betts, D. D., of the Universalist Church. The Baptists then invited Dr. Betts to a reception and presented him with a loving cup as "The Most Useful Citizen."

Sunday, June 24, is the feast of St [illegible]

"It was [illegible] of St. John to prepare the way for Christ and before [illegible] began to live [illegible] With the Bap[illegible] Christ began His [illegible] His people and St. John saw the Holy Ghost descend in bodily form upon [illegible] saint's work was d[illegible] own [illegible] but to [illegible]" —The [illegible].

Dr. Robert Watson of the First Presbyterian Church, Columbus ave and Berkeley st., will conclude tomorrow evening a series of 20 sermons on "The Jew." His theme tomorrow will be "What Must We Do for the Jew?" Dr. Watson has also finished an account of his recent trip to Palestine in which he gave to his people absorbingly interesting and even thrilling details of his journeying through the Holy Land and along the shores of the Mediterranean. A company of 300 tourists voted the Doctor the most helpful member of the party, and presented him with a large silver loving cup.

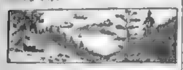

The Singing Church, Dudley St. Baptist, will keep its doors open the entire summer. Programs are being adapted to the season, and there will be both morning and evening services. Tomorrow evening the large chorus will be assisted by Mrs. Florence Young, soprano, Mrs. Bradford Kent, contralto; Mr. Richard Wilson, tenor, and Loriston Hockwell, bass. The program will be under the direction of William G. Samuel, organist and choir director. Dr. Brooks will also sing one of his famous selections.

First Parish Church, Universalist, Saugus, Massachusetts, is making plans to keep open through July and [illegible] August. The summer [illegible] services at 9:30 for [illegible] of worship followed by a story [illegible] for children, and Bible study for adults. During July the Rev L. S. Freeman will speak and will be assisted by Miss B. S. Cone. The Rev. E. V. [illegible] preach in Haverhill, July 1, and will begin his vacation J[illegible]

"The habit of making the best of everything, of accepting all things as from the hand of God, adds wonderfully to one's peace of mind and joy of living.

When we stop to consider, we know that everything does come to us from God, for our ultimate good. If we accept all things thus we contribute greatly to our own and others' happiness.

Hopeful, cheerful, trusting persons are like a tonic. They are cheerful under all circumstances and lighten others' as well as their own burdens by their sunny dispositions."

—From The Pilot.

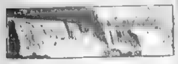

Camp Cen-Me-Cho, conducted by the Center M[illegible] Malden, will open J[illegible] [illegible] boys pay $7 [illegible] for [illegible] the season.

The Baptist Church in Rowley has won the chalice for the church in Massachusetts of the Baptist persuasion which made the best record this past season for contributions to missions. This beautiful cup will become the property of that church which will win the record for two years. The Rowley church has another year in order permanently to capture the trophy.

The World's Baptist Alliance holding sessions in T[illegible] this coming week [illegible] Baptists who have been [illegible] the Detroit N[illegible] will go directly to T[illegible] most of them will stop [illegible] ward [illegible]

The Detroit gathering went on record as approving the dry plank in the Republican party, and resolutions were passed favoring the outlawry of war. Demand was made for "honest and effective law enforcement."

The convention next year will go to Denver, Col.

For the first time in the history of the Cenacle Convent in Brighton a retreat which will last four full days will be given from Tuesday evening, July 3, to Sunday morning, July 8.

The r[illegible] master will be the well known [illegible] father, Joseph V. Daily of St. Alphonsus' parish, New York City. Fr. Daily is a friend of many years standing of the Cenacle convents in America, and his wide experience and success in mission and retreat work are attracting a number of his friends from New York state as well as from the vicinity of Boston.

What Do Quakers Believe?

Like many groups they vary in their points of view. There are conservatives and modernists, extreme pacifists and middle-of-the-ground practicalists, idealists and worldly minded.

Back and underneath their thinking is the life and teachings of George Fox, who in England 300 years ago revolted from formalism, ritualism and militarism. So earnest were his followers that they trembled in their devotions and were called "Quakers." For what did they tremble?

With a united cry they called for peace on earth, and as advocates of what they believed to be pure Christianity they put up the sword and everywhere extended the friendly hand, and learned to love their enemies, though they themselves were persecuted and jailed on every hand.

They in reality took leadership from no man, but ever listened to the voice of God within. As the spirit moved so they acted, spoke and prayed.

The simple life was adopted; no "steeple houses" for them, no gaiety of dress or ritual; because in those early days they were of Puritan stock.

The savage is a brother, the distressed in all lands their "concern" and they know no foe but sin.

From the Scriptures they took their "Plain language," "Thee" and "Thou" and no man nor woman preached unless an urge came from within.

"Brotherly love" is their motto; and hate, retaliation, vengeance are not known in their vocabulary. Courage is cultivated, not to wound or slay any human being, but courage to object to war and have no part in it. Three had courage to hang on Boston Common for their belief, and hundreds took jail rather than kill a human being.

Because they have found leadership within their hearts, Quakers today, more correctly called "Friends," adapt their religion to the times, conform in speech to others, dress as others, practice common sense, but ever burn with a desire to serve.

Many, like Herbert Hoover, use their best judgment in the light of circumstances, and keep well within extremes, but hold that peace is better than war, kindliness more helpful than animosity, silent prayer better than verbal mutterings.

Unitarians are to hold two union services in downtown churches this summer. Arlington Church will unite with Second Church; Universalist, Church of Redemption, and Church of Disciples. Dr Stephen H. Roblin of the Universalist Church will preach tomorrow morning at the Arlington St. Church.

King's Chapel unites with First Church, and services will begin at 10 a. m., with an organ recital.

Temple Israel, in summing up the [illegible] accomplishments, [illegible] in [illegible] weekly bulletin that the year has been one of the most [illegible] the Temple has ever had [illegible] membership it says "We now have 2770 members in the congregation, 727 men, 757 women, 221 young men 229 young women, 257 boys and 348 girls. This represents, of course, just the actually affiliated membership of the congregation, and does not include the thousands of others not members reached by our program.

"Over 700 meetings were held in the vestry during the season.

In our new buildings we shall have rooms in which at least six meetings from 100 to 1000 people may take place at the same time."

Ministers, choirs and musical directors will exchange churches tomorrow evening, the Blaney Memorial Baptist Church of Dorchester and the Roslindale Baptist Church. The Rev. Eugene Dinsmore Dolloff is minister of the Dorchester church and the Rev. Harold S. Campbell of the Roslindale church. Blaney Memorial has its annual rose Sunday service tomorrow morning.

EPISCOPALIANS SEND A HOST TO CAMP

An Episcopal boy of Greater Boston is a fortunate boy when it comes to camping. He may have a choice of at least five camps, situated in some of the most beautiful locations to be found in New England. Lincoln Hill Camp is at East Foxboro and is for all boys of the Boston Diocese. During July the camp, however, is turned over to girls. Board and registration amounts to $10 a week. Camp O-At-Ka is at East Sebago and on the lake, and costs a few dollars more, but has advantages to make up for the extra tax. This camp is the National Sir Galahad camp, and is open to all boys belonging to that order.

"William Lawrence Camp" is at Center Tuftonboro, N. H., and is a diocesan "cost" camp, where training in character and leadership is a specialty. Groton School Camp, situated at New Found Lake, N. H., is for under privileged boys, and is free for such as would not be able otherwise to have a vacation. Boys wishing to attend any one of these camps will communicate with Austin Smith, 45 Randolph Hall, Harvard University, Cambridge, Mass.

SALVATION [illegible] CARES FOR 4000

A camp where 4000 children and mothers go each season has appealed to many generous citizens who do something toward raising the $45,000 needed each year. The Salvation Army of Boston and eastern New England has established a summer camp on the shores of Massapoag lake, in the town of Sharon. With good food and with a small army of volunteer college girls for counsellors, hundreds and thousands of people from congested cities go for a short period. From Boston, Providence, Worcester, Springfield and other cities. These people come singly, in groups and by the scores. Officials of the army believe no work brings such good results, both spiritually and physically. The camp will open early in July.

MEMORIAL SERVICE BY BISHOP LAWRENCE

Bishop William Lawrence, tomorrow morning at 11 o'clock will dedicate a memorial to the late Rev. Richard Tuttle Loring at St. John's Episcopal Church, Newtonville.

The Rev. Tuttle was rector of the parish 27 years and in many ways intimately associated with Bishop Lawrence.

An impressive and beautiful inscription was written by the Bishop.

Y. M. C. A. Good Times for Boys at Camp

A large number of boys go to camp through the Boston Y. M. C. A. Camp Ousamequin on Lake Monponset, Halifax, Mass., will open for boys next Wednesday. Each boy pays $15 for two weeks and an extra $1.50 for carfare. A grand camp with splendid management. A camp for men is located on Sandy Island, Lake Winnipesaukee. These camps are vital to the work of the "Y."

'NEIGHBORS' INCORPORATED

The League of Neighbors has been incorporated, and with it the entire "three-fold movement": Union of East and West, Fellowship of Faiths, and League of Neighbors. Mr. and Mrs. Charles Frederick Weller, promoters and inspiration for these renowned efforts to bring about better understanding between the peoples and religions of the earth, believe the time has come to increase activities in more cities than in New York, Philadelphia and Boston as now exist.

Those who have followed the work of these three movements believe great progress is being made toward international and inter-religious brotherhood. In Boston a center has been established at 398 Boylston st., where frequent luncheons, and evening gatherings keep Boston members in touch with each other.

There have been in this city since the League began several years ago four hundred and sixteen meetings with a total attendance of from 3000 to 4000. Seventeen hundred people have participated. This last year 120 members have signed their names to the books.

A specially active season is being planned for next year.

Answers for Last Week

1—Three crosses were used in crucifixion. The cross as we know it; the T-shaped cross; and a St. Andrew's, or X-shaped cross.
2—To conform with the laws of Moses, prisoners were crucified outside the city gates at a spot set aside for the purpose.
3—Yes. The upright portion of the cross remained at the execution spot, as a scaffold stands at the place of hanging.
4—The condemned was forced to carry the crossbar of the cross.
5—The cross was of a height so that the condemned man's feet were about three feet from the ground.
6—To ease the pain of the crucified, women of Jerusalem maintained a fund to purchase a drugged wine, which was given them before the nails were driven.
7—The inscription placed above the head of Jesus read: "Jesus of Nazareth, King of the Jews."
8—Three, official Latin, common Greek, and Hebrew.
9—On Friday, April 7, 30 A. D.
10—These were the seven speeches made by Christ while he hung on the cross.

Quarterly Review Questions

1—How were tombs sealed in the time of Christ?
2—What was the widow's mite?
3—Who were the traffickers of the temple?
4—What is a parable?
5—Why were unguents highly prized in the Holy Land?
6—What were the punishments of the Romans? The Jews?
7—What of crucifixion?
8—What was Golgotha? Calvary?
9—What was the Sanhedrin?
10—For what was Jesus crucified?

International Lesson for Tomorrow. The Raising of Lazarus. With 10 Questions

WOODS AND SEA, GOD'S OPEN SHRINES

In many localities religion moves out of doors when summer comes. New Englanders look up to the hills and worship. Many a forest and seashore chapel have the sky for roof, and tall trees for steeples while whispering winds play music through the leaves.

In the town of Scituate each Sunday finds worshippers in some sylvan or meadow recess, typifying scenes in the life of Christ; there is an old well for the Samaritan woman, and a river for the Jordan and a lake for the sea of Galilee.

In the midst of Squam Lake, New Hampshire, is Chocorua Island where a granite pulpit is backed by an imposing white birch cross reaching high above the preacher. Boats come from many directions bringing worshippers by canoe and motor.

At Northfield, Mass., religious people gather for inspiration among green hills above the Connecticut river.

At the Isle of Shoals, ten miles out from Portsmouth, Unitarians and Free religionists assemble every year for conference and recreation. The old-fashioned camp meeting is being replaced by Chautauquas and schools for religious education.

St. John's Catholic seminary for the training of priests is transferred from Brighton to a beautiful spot on Lake Winnipesaukee near Center Harbor for the summer months.

Religion does not stop, however, with religious services and exercises in the open air, but assembles from city streets and heavy aired tenement girls and boys, old men and old women, and transports them to the country for one week, two weeks, and in some instances for the entire summer. The kind hand of the church is thus utilized in bringing health and physical fitness to thousands upon thousands of under-nourished and convalescent.

Charitable societies, city missions and church schools are busy at the present time in making plans for camp and cottage.

Next Monday will witness an example of how a religious body brings joy and health to those who sadly need physical restoration. The Catholic Charitable Bureau will open its Sunset vacation house at N[illegible] with 75 girls and boys from Boston, young people who are suffering from malnutrition or from other forms of debility and illness and whose circumstances make it hard to get out of the city. They will begin the season with a week's [illegible] vacation. Each week [illegible] throughout the summer other groups will come.

"The Cardinal has instructed the Catholic Charitable Bureau to care for every worthy case of a poor, sickly child this season, making the only requisite for admission that the children be poor and undernourished.

Those who are afforded the privilege of taking a vacation, and would like to remember those less fortunate may send their contributions to the Rev. George P. O'Conor, Catholic Charitable Bureau, 43 Tremont st., Boston.

Two camps — nearly self-supporting, though under the protection and direction of the church, are run by the Congregational City Missionary Society. Camp Waldron, on Lake Winnisquam, New Hampshire, accommodates 100 boys at a time and gives a two-weeks' vacation in one of New England's beauty spots. A camp is established for girls at Andover and is under the same careful management. An effort is made to have specially trained counsellors who endeavor to build character at the same time that the physical body is being developed.

The summer program of the Methodist City Missionary Society is centered about "Long-Sought-for-Lake," near Westford, Mass., where hundreds of children from the North and South Ends go every summer. This missionary society now takes care of about 2000 children during the summer in 15 daily vacation Bible schools, and in the camp at Westford. The training is threefold and deals with physical, intellectual and spiritual. Of the work the Rev. A. Z. Reimer says: "It is our wish and deep prayer that some Christian philanthropist would study our needs and opportunities and give us facilities which would make possible a ministry many times as great."

Presbyterians from all over Boston will begin their outdoor program Monday, when united Sunday schools and churches go to Riverside park for a day's picnic. The Presbyterian summer conference will be held at Ocean Park July 2-8.

CHRISTIAN SCIENCE

THE FIRST CHURCH OF CHRIST, SCIENTIST —

The Mother Church, Falmouth, Norway and St. Paul Sts., Boston, Mass. Sunday services at 10:45 A. M. and 7:30 P. M. Subject of lesson sermon "Christian Science." Sunday School 10:45 A. M. Testimonial meeting every Wednesday evening at 7:30.

BAPTIST

THE SINGING CHURCH
GREAT SEMI-SACRED CONCERT
By Vested Chorus

Dudley St. Baptist Church, Rev. A. T. Brooks. [illegible] A. M. Children's Day Exercises, 7:30 P. M. Soprano, Alto, Bass and Tenor Solos, Quartette, Reed and Organ, [illegible] Chimes. Special [illegible] "[illegible] Life's Railroad," SERMON "JESUS CHRIST AND YOU." Come early for a seat.

TWO comic pages every day. Full of the funniest of "funnies." A great treat for the kiddies by the cleverest artists.

Fiction Page

This Day in Our History

JUNE 23 is the anniversary of the signing of a treaty with the Indians by William Penn in the year 1683. So exactly were the terms of the treaty observed by the settlers that Pennsylvania scarcely suffered at all from native outrages.

The WOLF-MAN of PARIS

BY RAFAEL SABATINI

Author of "SCARAMOUCHE," "THE SEA HAWK," "CAPTAIN BLOOD," ETC.

A Story of Love and the French Revolution

WHAT HAS GONE BEFORE

THE Tribunal of the French Revolution in the town of Pons-signot has ordered the former Vicomte de Corbal to get married within three days. He has refused to select a mate and the court picks for him his maidservant, Filomene. Returning from town to his chateau, he comes upon a woman disguised as a boy peasant. She is Cleonie de Montsorbier, a noble-woman who was smuggled out of Paris by the Citizen-Deputy Chauviniere. Frightened by Chauviniere's advances, she had fled in disguise. Corbal gives her the protection of his chateau and falls in love with her. Haltingly, he tells her of his affection. She interrupts him.

CHAPTER XVII

CLEONIE had risen, and unbelievable miracle as it seemed to Corbal, her breast was leaning on his own, her face, all white, and piteous, was upturned to him.

"You say you are ashamed of your poor words!" she cried. "Ashamed!" There was a music of tenderness in her voice that dazed his senses. "Your words leave nothing unsaid. Nothing that is not true, at least. Your instincts were at no fault, my dear."

His arms went around her. His voice was the voice of a man in pain.

"Love is the fulfilment of every living thing, and I might have died unfulfilled if you had not come to me at the eleventh hour."

She shuddered. "Oh, my dear!" she lay faint against him.

"Ah! But all that is changed," he cried, to hearten her. "You make life possible. If I had been mistaken, if you had not cared, nothing further would have mattered. I should still have died the richer, the nobler for what you brought me. But since you care. . . . Listen, my dear." The decree of the Revolutionary Tribunal is only that I marry. So that I marry within three days I fulfil the requirements of this grotesque mockery which they call a law. Filomene was proposed to me, because I would make no choice for myself. But Filomene or another, it is all one to them. If you, then, come with me before the Tribunal, in peasant dress—that will be safer—as a girl who is I prefer, whom I have chosen for myself. . . . We can invent your place of origin. That will not be difficult. If, then . . ."

She broke away from him and stepped back. "Oh you don't know what you are saying," she cried out in deep distress.

He stood crestfallen, his soaring hopes all checked.

"But I . . . I . . . we love each other," he faltered. "What difficulty then? Need the notion of an immediate marriage be so repugnant?"

"It isn't that! It isn't that!"

"What then?"

She lapsed without mirth. The situation, after all, was not without its humor. "Dazzy mere," she said significantly.

Standing brought a curious horror. "It was he? It was he . . ."

She nodded her little features twisted in a bitter smile.

He shuddered and put his hands to his face to shut out the picture which the sight of her now evoked. He stepped back and sat down abruptly in a chair. He groaned as he sat there, and at first she misunderstood the source of his pain; imagined it to lie only in the sudden sense of defeat which her disclosure brought him. But his words enlightened her.

"Sacrilege!" he muttered. "That ineffable beast! His foul eyes crawling over your purity and grace!" He rose with, "That he should dare! That he should have dared! That he should have gone by his glance!"

"My dear, is it worth while to think of that? At such a moment!"

"Why else is there to think of? What else can matter by comparison? My life!" He laughed. "I would give it freely to have spared you."

There was a tap at the door. Filomene came in with a scared countenance. "It is the citizen representative," she announced. "He is here. He asks to see you!"

Mademoiselle de Montsorbier shrank back in fear.

Corbal uncovered his face, and came slowly to his feet.

"He Named Filomene as the Only Bride at Hand"

"Chauviniere?" he echoed, misunderstanding her, of course. "What of him, then? Even Chauviniere will be silenced when his demand that I marry will be satisfied. He named Filomene as the only bride at hand. But one woman will do as well as another for him or, if not for him, at least for the Tribunal. So that I obey the decree, they can hardly compel me in the matter of my choice. That were too dangerous a precedent."

"What you say would be true in the case of any woman but myself."

"But yourself?" He gazed bewildered.

"Because I am the one woman of whom Chauviniere will not permit you to make choice. It is sadly ironical, my friend. If you do not love me, you entirely destroy me with yourself."

"If I do love you as Mademoiselle de Montsorbier. But that is not the intention. As a peasant, girl of the people . . ."

She interrupted him, to make all plain at last.

"That might serve for the others. But not for Chauviniere. Chauviniere was the deputy who smuggled me out of Paris."

It was a long moment before he completely understood, and understanding brought a curious horror.

"It was he? It was he . . ."

She nodded her little features twisted in a bitter smile.

He shuddered and put his hands to his face to shut out the picture which the sight of her now evoked. He stepped back and sat down abruptly in a chair. He groaned as he sat there, and at first she misunderstood the source of his pain; imagined it to lie only in the sudden sense of defeat which her disclosure brought him. But his words enlightened her.

"Sacrilege!" he muttered. "That ineffable beast! His foul eyes crawling over your purity and grace!" He rose with, "That he should dare! That he should have dared! That he should have gone by his glance!"

"My dear, is it worth while to think of that? At such a moment!"

"Why else is there to think of? What else can matter by comparison? My life!" He laughed. "I would give it freely to have spared you."

There was a tap at the door. Filomene came in with a scared countenance. "It is the citizen representative," she announced. "He is here. He asks to see you!"

Mademoiselle de Montsorbier shrank back in fear.

Corbal uncovered his face, and came slowly to his feet.

He Stood Straight and His Face Was Alight With Purpose

"The citizen-representative?" he questioned dully. "Chauviniere?" Then, abruptly, he cast off his despair. His figure squared his shoulders and stood stiff and straight, his face alight with purpose. Mademoiselle de Montsorbier, observing him, imagined distress behind in him only a preternatural calm. And a moment he remained, and every bodily line remained at natural level tone, but it was faintly charged with a note that was not defensive.

"The citizen-representative Chauviniere, did I understand you?"

"Yes, monsieur. I saw no one else."

The vicomte nodded. He was standing.

"But how very good. How very condescending of the citizen representative to honor my humble house again! And on every opportune. Also at it is as if he had a kind of need to see him, and desired to spare me the trouble of going in quest of him. Let him wait a moment or two in the hall, Filomene. Detain him there if you can. Then bring him in."

Filomene gasped and set at the vicomte's humility. Il mere de pa-ad.

Before she was out of the room Corbal was at a tall cupboard of polished mulberry that stood against the wall. He found Mlle. de Montsorbier at his elbow.

He lost a second in staring at her. Then his smile sang back his head. "I have no thought to hide you." He took a mahogany case from a shelf in the cupboard.

"It it if he finds me here."

"It is what I desire." He took up a powder horn and a bag in-en bag and closed the door of the cupboard. "The confident, overbearing fool!"

He crossed to his writing table and opened the box. It contained a brace of duelling pistols bedded in its red velvet lining.

Copyright, 1928, by Metropolitan Newspaper Service, New York.
Copyright, 1928 and 1927, by Rafael Sabatini. All rights reserved.

(Continued on Monday.)

"Periscope," a true romance of the war under water by John Knox, begins in Monday's paper.

Fashion Fads

Bordering on the Extreme—the new French vogue in picture geometric shapes and stripes in extremely clever border designs. Vertical borders in shaded effects strongly emphasize the value of regular stripe motifs upon a plain velours or narrowly striped tweed grounds.

Bows reflect the rainbow in their multicolor effect, for dashing assbows of widening moire or satin ribbon, form a favorite trimming upon otherwise unadorned gowns of chiffon or tulle.

On Golden Sands

What a Seafarer Sees by the Summer Seas

DRAWN BY Dorothy Flack

STRANGE tales those sea-faring folks tell us when they return from their travels. Sometimes we are inclined to doubt the stories of wondrous lands and gorgeous beauty we, with they regale many a weary hour. But not any more. Nowadays one is thoroughly convinced of the truth of all the yarns these rovers of the deep sea spin for our edification. Why?

Well here's a picture of all the loveliness that could be imagined in one spot. And as [illegible] summer afternoon. And I dare and defy you to deny the tales of lovely maidens and gorgeous scenery that the next seafarer pours into your ear.

[illegible] from whose [illegible] hovering over the horizon and the shadows of the ocean lending an enchantment beyond description, and the feathery little foam bubbles running up to kiss the rocks and then retiring back to join of the [illegible]

And [illegible] and bravest artists to accurately transfer to canvas.

They look like a huge bouquet of beauty, and where one views them from the horizon, one [illegible] [illegible] [illegible]

KRAZY KAT

Cause for Grief—By HERRIMAN

Daily Cross Word Puzzle "An Education In Miniature"

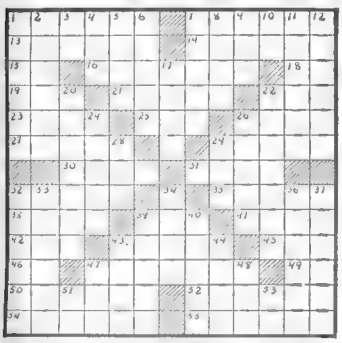

HORIZONTAL

1—molten
7—pr ient
11—suffe ent
14—a crashing mall
15—spoke of the circle
16—s ence of life
18—Gr k letter
19—ow l
21—Jaw
23—Mong goat
25—a
27—a ll mal ir dicam
29—pay out, as money
30—always
31—garlic
32—a small finch
35—to cl ug
38—period of time (pl.)
39—t o na
41—steel
42—fish
43—reel
44—Turkish
46—t mes lo- ser (abbr.)
47—having spots
48—exclamation
49—curriculum (chem. com.)
50—pro- al rival Pr sident of Mexico (1842-44)
52—c me of nerves in the eye
53—color
54—rocket
55—prefix of eight

Herewith is the solution to yesterday's Puzzle.

MC LEAE MATTHEW
AS AT HARRIAH
O PAT SAL IRA
I RAN LANA EAST
SOW BRIDGES RIM
OD ERE ADARA
MILE WOC ARAB
NORA ROW ALAR
M SORE SIP AREA
AF DIRE LEVY AM
CID DOOGSON DE
BRIG SWOON BOER
F DO ANN TEN I
TIL ADORE TCF SC
HOLLAND GEORGIA

VERTICAL

1—vanishing star
2—bubble
3—behold!
4—molecule
5—awful
6—crossing
7—wood
8—wise
9—pen
10—Sons of Abraham
11—taxpayer's tax
12—oozed
17—falsifier
20—military commander
22—Turk. Victory in Egypt
24—Head of British West Indies
26—Jean
28—poem (poet.)
29—the ocean
32—hold and foam
33—a one of utter darkness (mil.)
34—restrain
36—member of an Indian tribe
37—vested with power
39—vapor
40—musical instrument
43—Indian
44—tomper
47—before (prefix)
48—father
51—conjunction (Lat.)
53—negation

SMART SAYINGS OF CLEVER CHILDREN

The Boston Evening American will pay $1 for published smart says 'ngs. Address "Smart Sayings," Boston Evening American.

"That's a brave little chap," said the old man to the small boy who sat on a wasps' nest. "You didn't cry at all, did you?"

"No-no, sir," replied the boy. "I felt it beneath me."

ELIN ANDERSON,
237 Lake ave., Manchester, N. H.

BRINGING UP FATHER

On Second Thought

By George McManus

GOOD TIME GUY

Dry Your Tears

By Frank Smiley

HEY THERE, YOUNG LADY--WHY ARE YOUR EYES WATERING?
MY POOR BOY! I'M SO SORRY FOR YOU—TO THINK THAT YOU'VE LOST ALL YOUR MONEY— IT'S A SHAME!
LISTEN, MA, THAT YARN ABOUT MY BROKE-NESS IS THE HORSE'S HOME--JUST A STALL I INVENTED THE STORY MYSELF TO FIND OUT WHO MY FRIENDS WERE-- AND I FOUND OUT ENOUGH TO KEEP ME THINKING FOR WEEKS!
THIS LITTLE PIECE OF PAPER HAS SOME MIGHTY FANCY WRITING--- IT CALLS FOR FIFTY THOUSAND DOLLARS, AND WHEN IT CALLS, IT'S VOICE WILL WAKE UP THE ENTIRE TOWN! IT'LL BUY ALL THE FRIENDS I NEED FOR JUST ABOUT WHAT THEY'RE WORTH---THREE FOR A NICKEL!
FRANK SMILEY Dick Huemor

GOLDBERG'S CARTOONS

Didn't Have Heart to Do It

By Chester Gould

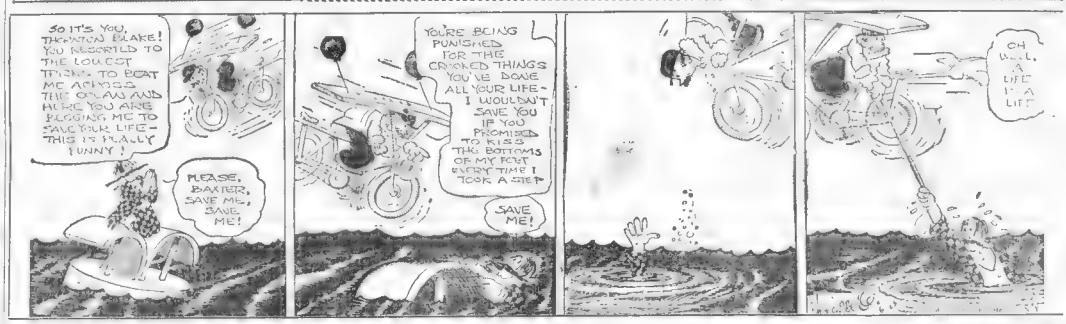
SO IT'S YOU, THORNTON BLAKE! YOU MISERABLE TO THE LOWEST TRICK TO BEAT ME ACROSS THE GROUND HERE YOU ARE BEGGING ME TO SAVE YOUR LIFE- THIS IS REALLY FUNNY!
PLEASE, BAXTER, SAVE ME, SAVE ME!
YOU'RE BEING PUNISHED FOR THE CRUELEST THINGS YOU'VE DONE ALL YOUR LIFE- I WOULDN'T SAVE YOU IF YOU PROMISED TO KISS THE BOTTOMS OF MY FEET EVERY TIME I TOOK A STEP
SAVE ME!
OH WELL, LIFE IS A LIFT

FILLUM FABLES

The Warning

By Chester Gould

OUR FREINDS CAPTOR PROVES TO BE NO LESS THAN MING LOO THE NOTORIOUS SMUGGLER WHOM THEY ENCOUNTERED IN CALIFORNIA.
SO = MING LOO = I SEE AUTHORITIES IN LOS ANGELES DIDN'T KEEP YOU LONG.
YOU SHOWED LITTLE CONSIDERATION FOR MING LOO OUT THERE WHEN YOU TURNED HIM OVER TO THE DOPE SQUAD = BUT MING LOO HAS MUCH POWER AND HE WAS RELEASED = ENTER MY FRIENDS.
MING LOO FOLLOWED YOU EASTWARD AND TRIED TO BLOW YOU TO PIECES IN THE AZTEC CAVE . BUT YOU ESCAPED = AND NOW =
RAY
BRITT WHY DIDN'T YOU KEEP AWAY FROM HERE? THESE DOGS MEAN BUSINESS.
AH, YOU ARE FRIENDS EH? WELL CONVERSE WHILE YOU MAY, FOR SOON YOUR VOICES SHALL BE STOPPED FOREVER.

SKIPPY

Cutting Down Rations

By Percy Crosby

THERE GOES THE SQUAREST LITTLE SHOOTER ON VESEY STREET.
BUT THE OLD MAN? I WOULDN'T GIVE THAT FOR HIM.
HE ONLY FEEDS HIS DOG WHEN IT HAS A MUZZLE ON.
Copyright, 1923, Percy L. Crosby, Central Press Assn., Inc.

TOMMY TUCKER

Tommy Has an Exciting Time

By Herman Thomas

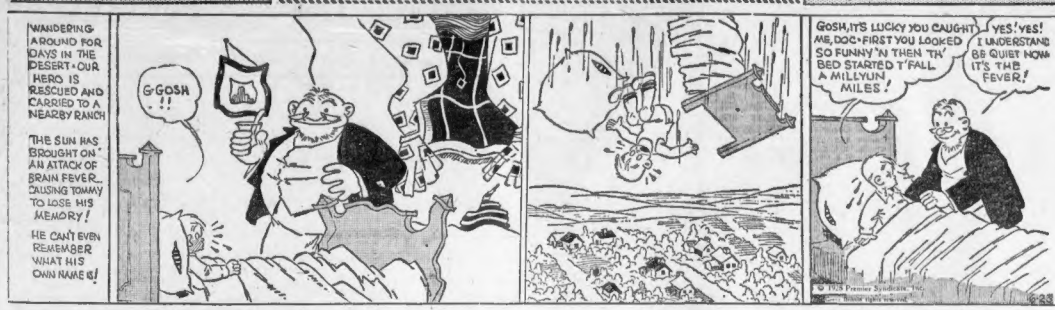
WANDERING AROUND FOR DAYS IN THE DESERT • OUR HERO IS RESCUED AND CARRIED TO A NEARBY RANCH
THE SUN HAS BROUGHT ON AN ATTACK OF BRAIN FEVER CAUSING TOMMY TO LOSE HIS MEMORY!
HE CAN'T EVEN REMEMBER WHAT HIS OWN NAME IS!
G-GOSH !!
GOSH, IT'S LUCKY YOU CAUGHT ME, DOC • FIRST YOU LOOKED SO FUNNY 'N THEN 'TH' BED STARTED T'FALL A MILLYUN MILES!
YES! YES! I UNDERSTAND BE QUIET NOW IT'S THE FEVER!
© 1928 Premier Syndicate, Inc.

LITTLE ANNIE ROONEY

Movies Cost Money

By Verd

DADDY JIM, BILLY WANTS TO ASK YOU SOMETHING
AHEM! YOU WISH TO CONFER WITH ME, MR. MITCHELL ?
YES'M.
WOULD YOU PLEASE LET ME TAKE ANNIE TO TH' MOVIES THIS AFTERNOON ?
I DONT SEE WHY NOT, BILLY, AND I THINK ITS VERY THOUGHTFUL AND GENEROUS OF YOU TO TAKE ANNIE.
HE'S A VERY NICE BOY!
WELL, AREN'T YOU GOING? WHAT ARE YOU KIDS WAITING FOR?
FOR SOME MONEY!

POLLY AND HER PALS

Paw Takes Precautions

By Cliff Sterrett

REJOICE, HON. MA! WE FOUND THE KLEPTOMANIAC AND HE'S CURED!
WHERE AM I ?
BELIEVING THAT A BLOW ON THE HEAD MIGHT CURE THE SUFFERER, I PROPOSED TO TAP THE WHOLE FAMILY, BUT THE INSTANT I SOCKED HON ASHUR, HON. PA BECAME WELL!
YER SURE Y'AINT GOT NO MORE DESIRE TO STEAL?
NOPE! IM LIKE A FELLER WOTS WAKED UP OUTTA A BAD DREAM!
BUT IN CASE THAT NIPPONESE NUT GITS ANOTHER HEALIN' HUNCH, I'D BETTER BURN HIS BATON!!
CLIFF STERRETT 6-23

ABIE THE AGENT

Rating

By Hershfield

NEVER BE SPEAKING WITH ME AGAIN!!
I'LL KNOCK HIM IN THE LODGE, GOOD!!
=I DON'T CARE FOR HIM, EITHER
HE'S A PHOOY
HE'S A TOTAL LOSS
NO = HE'S NOT THAT PERFECT!!
HERSHFIELD

COOK-COOS by Ted Cook

©1928 LOS ANGELES EXAMINER

WHO'S WHO

DELEGATE Gussard X. Gillingwater from Nashua, Indiana, had a fine time at the convention, except that he lost his return railroad ticket and stabbed himself in the cheek with a fork while trying to eat spaghetti as the dining car rounded a curve. Gussard suffered a further annoyance when he slipped off his shoes to rest his feet in the Kansas City depot. One of the janitors carlessly swept the shoes out into the gutter before Mr. Gillingwater noticed what was going on.

* * *

"Love me little, love me long."
So went the bygone maiden's song;
"Love me less, but cut it short!"
Is the modern girl's retort.
—W. M. W.

* * *

Be that as it may, Outlaw, Gamble & Steel are attorneys in Nashville, Tenn.

* * *

HE WAS A CASE!
(From Biography of Cameron Rodgers)

"A fascinating story of his courtship of Grace Goodhue, now Mrs. Coolidge, is told. He saw her first as he was shaving before a small mirror. She was passing the street.

"'Likely girl going up the street,' he commented to his roommate. 'Guess I'll have to marry her.' "

* * *

Most men who rap the power trust
Are prone to give too mild a slam.
It seems to me, if cuss they must,
They ought to use a bolder dam!
—D. D.

Headline in the Hico, Texas, News—

TEXAS LUNATICS TO TAKE UP GOLF

State Lays Out Course on Grounds of Asylum

* * *

The item follows:

"AUSTIN—Lively times are in prospect on the new golf course which the board of control is laying out at the State Insane Asylum at Austin. Inmates now make golf their principal topic of discussion . . ."

* * *

So do lunatics outside the State Asylum at Austin.

* * *

You would think the poor souls in the Austin asylum had enough to worry about without running around all day replacing imaginary divots.

* * *

EMBARRASSING MOMENTS

Senator Embarrassment,
Washington, D. C.

Dear Sir or Madam:

The morning after our Sunday school bicycle excursion I awoke with a taste in my mouth like the inside of a motorman's glove. You can imagine my emb. when I discovered I HAD a motorman's glove in my mouth. I mean I ACTUALLY had.

Peronius Thompsonbaum.

* * *

And do you remember the rollicking Rollos, 1912, who were forever asking—

"Have you seen Stella?"

* * *

Sport page item—

"Only two Americans survive first round of British play."

Good heavens! Have they got prohibition over there now?

* * *

Adam Scoffaw's Journal

This evening, on coming home, shew my dame the greate wart and two nestling wartes that are a-blooming on my poor sorry scralp, so that she did beg for me to let her fetch an hot poker, or the electrick iron, and burn them off. But I did chaunge the subjeckt, so that we fell to talking of something or another, so that I did forget to let her burn off the a'cursed wartes.

* * *

FAMOUS LAST WORDS

I am proud to say that I am a self-made man.

MEDBURY SAYS—

By JOHN P. MEDBURY

SILENCE is golden. Many a hen-pecked husband would still be a bachelor if he'd kept his mouth shut.

Pitiful Cases

The Big City thug who was arrested for not calling his shots.

Ode to a Dress Suit

Tonight you belong to me.

American Tragedies

Eve must have been a very unhappy woman. Adam didn't have any pockets for her to go through.

Buttered Toasts

Here's to the spinster who always powders her nose before she looks under the bed.

Momentous Moments

When your girl cries on your shoulder and your coat begins to shrink.

Auto-Suggestion

A steering wheel is something that mechanics wipe their hands on.

Yesterday's Tight-Wad

The hunting dog who wouldn't give his master a scent because he was a Scotch terrier.

Our Own Vaudeville

Girl—It must be romantic to be a sailor. What's the most exciting trip you ever took?

Gob—The time I stumbled over an admiral.

Copyright, 1928 King Features Synd., Inc.

THE BEST JOKE I EVER HEARD

The Boston Evening American will pay $1 for "Best Joke" published. Address "Best Joke," Boston Evening American.

"Howdja make out at the insane asylum last night?"

"Great! They were crazy about me." J. MINKIN.
11 Fayette st., Cambridge.

MEDITATIONS OF A WIFE

By HELEN ROWLAND

"FATHER'S Day" was a grand and glorious opportunity for Father to meet the children socially and get acquainted with them.

* * *

The only vital difficulty was, keeping Father home from the golf links or the baseball game long enough to tie the pretty cravat around his neck and remind him that he WAS a father.

* * *

Father has long since forgotten that he was once "the head of the house," feared, respected and consulted in all things. Now he is just "the man who married mother," the family cash register, the "poor worm who supplies the silk stockings."

* * *

But don't blame MOTHER! Everybody's blaming Mother, these days, for the sins of her children; and no doubt she deserves a lot of it. Women are the champion manspoilers and children-spoilers of the world. Between the mothers who run around to beauty parlors and bridge clubs all day and the mothers who stay at home and nag all day, the children have a good shot.

* * *

But what's the matter with DAD? Where does HE get off scot free in this general arraignment. Why isn't HIS on the job?

* * *

Who holds the purse strings and the balance of power in the family? Who pays for the snappy roadster that Sonny drives into telegraph poles and ditches? Who puts up the money for Daughter's backless evening gowns and jewelled cigarette holders?

* * *

Who pays for the cocktail-shaker and shells out the money for the things that go into it? Not Mother. Just dear old easy-mark—Dad!

* * *

Where is Dad when Daughter comes tripping in at dawn or Sonny comes warbling in at sunrise? Is he getting his beauty sleep—or is he still out at a poker game, or playing at a night club with somebody else's daughter? "Father, dear Father, come home with me now!"

* * *

Why does Dad sneak off to the club or the links when he sees a family crisis coming on? Where is his authority? Is Dad too weak or too lazy or too indifferent to assert himself? Or too busy chasing dollars, golf balls or flappers?

* * *

Mother can only weep or nag; but Dad can shut off the POCKETBOOK! And when money talks even a flapper will listen.

* * *

He can make it very clear to the office force that as long as they are receiving salaries from him, they will obey his rules and keep his hours. But he hasn't the nerve to make the same things clear to those who are living on him. Why? Because he just can't bear to resign his glorified role of Santa Claus and Fairy Godfather! He thinks he's "soft-hearted"—but he's just soft-headed!

* * *

If the sins of the children are being visited upon the fathers, it may be one-third the fault of the mothers, but it's two-thirds the fault of the soft-headed, soft-hearted fathers!

Copyright, 1928, King Features Synd., Inc.

THE DAILY DIZZY

By HOBAN

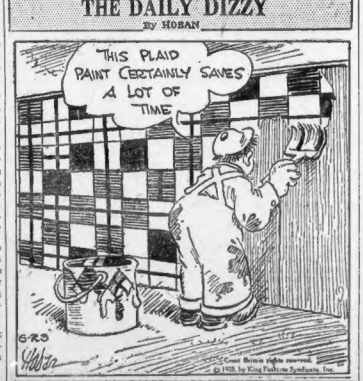

TODAY

Continued from First Page.

and the practical German mind rarely seeks to protect foolish ideas. Germany's revival will come largely from her patent office, from thinking, highly educated Germans leading the world in chemistry and in many lines.

The greatest mine of wealth, and the only mine inexhaustible, is the human mind. One hour's concentrated thinking may mean billions in wealth for the world. Use your brain.

Sleepy days in Wall Street lately. The patient, after a bad attack of hysteria, is resting quietly, occasionally asking, "Where am I?"

Many citizens have decided if they ever get another dollar to keep it. There is nothing like a financial "shake out" to confirm the impression that a dollar in the bank is worth several on margin.

There is no money in stock gambling or any other gambling. If by accident you win one day, you lose more the next.

Old William R. Travers, looking at the brokers' yachts in Newport Harbor, asked, "Where are the customers' yachts?" There were not any.

A bank robbery was big news in old days. Now four men hold up a bank in St. Paul, run off with the money, and, to newspapers in other cities, that is "worth" just four lines. Ten Mexican troops, twenty-two "rebels" are killed in Mexican fighting, with many wounded, and that calls for two paragraphs. The human mind gets used to anything, and will even joke about the plague, as the wagons carry off the dead.

Democrats, drafting a plank "to get the farm vote," deserve credit for optimism.

When the time comes to talk, the farmers talk in the good old way.

It takes a mental effort to change your talking or voting, and mental effort is painful.

Democrats believe that the nation is excited about the oil scandal, and that the nation is thirsty and demands wine and beer.

If the Democrats are right about those things they have two issues and should develop them. If they are wrong no appeal to farmers will do any good.

Is the drug evil destroying American civilization!

Can We Escape its Sinister Menace? How?

READ

DOPE

The Story of the Living Dead

By Winifred Black

Foreword by Fremont Older, famous editor

This startling book will awaken you to the existence of a war of silent danger, waged against you and your family.

$1.00 a copy at all bookstores, newsstands, etc.

Star Co., Publishers

Many Speculators Caught Unawares; Edsel Ford Liked

By B. C. FORBES

New York, June 23—The tumble in the stock market greatly astonished a lot of people, you discover

B. C. Forbes

when you travel around. I have been covering much groups this week and, talking with all classes, have discovered that really everybody was sure stock would continue to rise and rise. one man confessed that a list of stocks he purchased, within the last two months, now show him a loss of a quarter of a million dollars.

"I read your column regularly," he told me, "but you had been sounding caution for a long time, so I concluded you would continue to be wrong on the market. So I went full steam ahead."

Then he asked, "How long do you think it will go until the market fully recovers and sells higher than ever before?"

"Your idea that it will snap back any day and boom better and higher than ever may prove more nearly correct than my idea," I replied. "My guess is that the market has been shunned off the speculative bull market. I seriously doubt whether the top mark will be matched again between now and November. In fact, I am inclined to think stocks which have been boomed will sink to still lower levels."

* * *

That's a terribly unpopular attitude, I know. But losing a quarter of a million dollars or even a thousand dollars in stock speculation is not a particularly enjoyable experience, and if one can conscientiously do even a little to avert such disasters, then popularity or unpopularity can be left to take care of itself. After all, people buy or sell stocks in the hope of making money. Whoever can contribute towards this end need not bother about temporary criticism. Bullish opinion that ends in losses inspires no lasting friendliness.

* * *

"The writer has often been dubbed the perennial optimist. There are so many more times in this country that one can be optimistic than there are times when one must urge caution, that it is entirely logical to come to be regarded as an out-and-out optimist. But there do come times to weep rather than to laugh.

* * *

In Detroit some of those who have glittering visions of the future of flying are buying Packard Motor shares instead of the shares of aircraft companies which have been skyrocketed dizzily. This because Packard is producing aircraft motors on a very considerable and very profitable scale. Anyone who invested $1000 in Packard at the beginning of 1923 would have seen an increase in value, including dividends, to fully $10,000.

* * *

That Candidate Hoover will have a walk-over is not by any means the universal opinion in that State. When the religious issue is raised in reference to Governor Smith's chances in the South, the reply usually given is, "The South is Democratic before it is anything else." It is argued, too, that every Catholic in the United States, regardless of his regular political affiliations, will vote for Smith if, as expected, he is nominated.

One cannot but ask what would be the effect, especially on the stock market, if doubts concerning the attention of a Republican administration were to become general. The question is worth keeping in mind.

* * *

Prescott, Arizona, "invites the world to come up a mile and smile a while on July 1, 2, 3, 4," when the oldest-established cowboy rodeo in America will be most elaborately staged. The writer guarantees this rodeo to be the real thing.

* * *

Edsel Ford, you find, is one of the most popular men in his home city of Detroit. He is credited with having distinct business ability. He has not the autocratic tendencies of his illustrious father. He has a faculty for getting along well with other men. He is not in the slightest pure-proud. He applies himself diligently to business, yet has learned how to relax and make himself agreeable socially.

You are told by men in the motor industry that a reassuring answer can be given to the often-asked question, "what would happen to the Ford Motor Co. should Henry Ford pass on?" Edsel they declare emphatically, knows the business from beginning to end and would doubtless gather around him a force of absolutely top-notch executives.

(Copyright, 1928, by B. C. Forbes)

CITY AND COUNTY IN QUEST FOR FINANCING

Waltham will receive bids until June 28 for $400,000 loan also until 15. Essex County will receive bids until June 29 for $50,000 Tuberculosis Hospital maintenance notes due April 10, 1929.

AMOSKEAG BONDS ARE READY FOR DELIVERY

Amoskeag Manufacturing Co.'s per cent 10-year gold bonds due 1948 are now ready for delivery at the old Colony Trust Co. in exchange for temporary receipts.

Pan American

Pan-American Western Petroleum Co. net for 1927 of $1,491,450 after depreciation, depletion, interest, etc., is equivalent to 14 cents a share on combined 10,000,000 no-par shares of Class A and 400,000 no-par Class B Stock, against $1,164,624 or $2.33 a share, in 1926.

BOSTON STOCKS

	June23	June22
	High	Low Close Close
Am Pneu.....	3½	3 3½ 3
Am Pneu pf..	16¼	15½ 15½ 16
Am Tel rts...	11⅞	11⅜ 11⅜ 11⅜
Am Tel.....	178¼	174¼ 174¼ 175½
Amoskeag....	20	20 20 19¼
Bigelow Hart.	91½	91½ 91½ 90½
Bingham.....	44	44 44 44 —
Bos & Albany.	190½	190½ 190½ 190½
Bos Elev.....	90	89¾ 90 90
Bos Isl Z.....	107	107 107 107
Cal & Hecla..	22	22 22 22¼
Cent Sec.....	125	125 125 125
Chick	16	16 16 16
Cop Range ..	18	17¾ 18 18¾
Eastern S S..	99	97½ 98 99¾
Eastn Gas Pr.	97	97 97 97
Engineers	36⅝	36⅛ 36⅝ 36⅝
Greif Bros A .	43½	43¾ 43¾ —
Hancock	93	93 93 —
Gillette	99½	99⅛ 99½ 99¾
Ins Sec	28⅛	28 28 28
Island Creek..	53	53 53 —
Isle Royale ..	17	16¾ 17 17
Keweenaw	4	4 4 4
La Belle Iron.	10	10 10 10
Maine Central	60	60 60 60
Mass Gas.....	142¼	142 142 141½
Mass Gas pf..	77½	77½ 77½ 78
Mayflower....	65c	65c 65c 65c
Nash	88	87⅞ 87⅞ 88⅝
Natl Leather..	4	4 4 4
New Haven...	56⅛	56⅛ 56⅛ 56⅛
North Butte..	3¾	3¼ 3¼ 3¾
No Texas pf...	52	50 50 —
Penn RR	64	63⅜ 63⅝ 64¼
Quincy	19¼	19¼ 19¼ 19¼
St. Mary's ...	29½	29½ 29½ 29½
Swed-Am Inv.	125	124 125 124
Utd F & N....	128½	128½ 128½ 129
Torrington	114	113 114 112
Tower	3⅜	3 3 3⅜
U S & Int pf..	73	73 73 —
Un Drug (n)..	92½	92½ 92½ —
Un Elec Coal	52	52 52 52
United Shoe ..	55¾	55¼ 55¾ 55¾
Un Shoe pf ..	31½	31½ 31½ —
Utah Apex	4⅜	4⅜ 4⅜ —
Venez-Mex	17¼	17¼ 17¼ 17¼
Venes-H	11⅛	11 11 11⅛
Waldorf	10	10 10 10
Walworth	16	16 16 16⅛
Warren Bro ..	147	147 147 150
Wat Bro 1 pf.	55	55 55 55

BONDS

Amosk 6s '48.	90	90	90	—
N Mass 4½ A.	73	73	73	—
Wickwire 7s ..	31	27	31	—

NEW YORK STOCKS

	June 23	June 22				
	High	Low	Latest	High	Low	Latest Close
Abitibi P & P	66	65¾	65¾	67	67⅛	67⅛
Adv Rumely..	36¼	35⅛	35⅝	37⅛	36⅝	36⅝
Air Reduction	61⅜	60⅝	61⅜	62	61¼	61¼
Ajax Rubber..	7⅞	7⅝	7⅞	7⅞	7⅝	7⅝
All Ch & Dye.	167	166	166	167		
Amal Leather.	11⅜	11⅛	11⅜	11⅜		
Am Can.....	186	185	185½	189		
Am B'k Note.	107¼	107¼	107½	106½		
Am Bosch M..	31⅛	31⅛	31⅛	32		
Am Brn Boy..	15⅞	15½	15⅝	15⅝		
Am Can	81⅝	81⅛	81⅝	82¼		
Am Car & Fy.	95½	95	95	95¾		
Am Chicle	75	75	75	75		
Am Drug Syn.	18	17⅞	17⅞	18		
Am Express..	182½	182½	182½	184		
Am Fff.....	33	32⅝	32⅝	33⅜		
Am Hide & L.	23⅞	23	23	24⅛		
Am Ice.....	37	36⅝	36⅝	36⅝		
Am Intl Corp	90	88⅝	89¼	92¼		
Am Linseed..	111	111	111	112		
Am Lins pf.	97½	97	97½	97½		
Am Loco.....	95	94¼	95½	95¾		
Am M & F....	140	139	140	140		
Am Metal.....	47¼	46¾	47	46¾		
Am Pow & L..	73¼	72⅝	73⅜	73⅝		
Am Rad & St.	15⅞	15⅜	15⅝	15⅝		
Am Radiator.	32	31⅝	32	32		
Am Republics	37⅞	37	37	38¼		
Am Safety R.	60	59	59	59		
Am Smelting.	188⅞	187¼	187½	189		
Am Steel Fdy	51	50⅝	51	52		
Am Sugar.....	72	71	71	71		
Am Sumatra..	55	55	55	55⅝		
Am Tel & Tel.	175	174½	175	175⅝		
Am Tob B....	155	153	155	154⅛		
Am Tob B....	156½	153¾	156½	154⅞		
Am Water W..	34½	34¼	34½	35		
Am Zinc	11⅝	11⅜	11⅝	11⅝		
Am Zinc pf...	84½	84¼	84½	84¾		
Anaconda	64½	63¾	63¾	66		
Archer Dan...	37⅝	37⅛	37⅜	37⅝		
Armour Il A..	18¾	17⅞	18	18¾		
Armour Il B..	9¾	9⅝	10	10⅛		
Armour & S F.	178	176	176	180		
Atl Refining.	128½	127¼	128¼	128¼		
Atl & Gulf...	106¼	106¼	106¼	107¼		
Barnsdall CIA	21¼	21¼	21¼	21¾		
Beacon Oil...	13¼	13¼	13¼	13¼		
Beechnut.....	45⅛	44⅝	45	45⅛		
Beth Steel...	53⅝	53⅛	53⅝	53⅝		
Briggs Mfg ..	33⅜	33⅜	33⅜	34		
Brunswick...	37⅝	37⅛	37⅜	37⅝		
Bklyn U Gas.	110	110	110	110		
Bruns-Balk Co	41⅜	41	41½	41⅜		
Brunswick T.	27	26¾	26¾	27		
Bon Ami	68¾	68¼	68⅝	68⅝		
Butte Copper	7	6⅞	7	7¼		
Butte & Sup..	17	16¾	16¾	17		
Butt Emp Bl..	41¼	41	41	41¼		
Bueyrus E....	33⅝	31½	33½	33⅝		
Burrus ex pf.	41	41	41	41¼		
Borden	153	154	154	155⅛		
Brockway Mot	47	47	47	47		
Booth Fish....	6¾	6¾	6¾	6¾		
Byers	94	92¼	92½	93½		
Cal Arizona..	96⅝	94⅝	94⅝	96⅞		
Cal Hecla....	22¼	22	22	22¼		
Can Dry G A..	77⅛	75⅞	76	77¼		
Can Pacific...	129	127⅜	128	129		
Cerro de Pas.	107	107	107	107		
Cert-Teed Pd.	44¼	44¼	44¼	45		
Ches & Ohio..	179½	179	179	180½		
Chi Mil & St.	65¾	65¼	65¼	66¼		
Chi & Alton..	10	9⅞	9⅞	10⅛		
Chi & Alton pf	15⅜	15⅛	15⅛	15⅜		
Chi Gt Wst...	15⅝	15⅜	15⅜	15⅝		
Chi Gt W pf..	23⅞	22⅞	23⅝	23⅞		
Chi & N W....	87½	87	87	87½		
Chi & St P....	21¼	21⅛	21⅛	22¼		
Chi St P pf..	43¾	43¼	43¼	43¾		
Chi & N W....	80	78¾	78¾	80⅞		
Chi Pneu Tool.	116	116	116	116		
Chi R I & Pac	111¾	111¼	111¾	111½		
Chrysler	66	65	66	66		
Chrysler pf...	89	89	89	90¼		
Cluett Peab..	80	79	79	80¼		
Coca Cola ...	157	156	156	157		
Collins & Ai	58⅞	56¾	56¾	59		
Colo Fuel & I	58	57	58	58		
Column Carbon	79¾	79¾	79¾	—		
Col Gas & E..	106	104¾	105¾	106⅞		
Comwlth Sec..	73	73	73	73		
Com Solvent ..	143	143	143	143½		
Containers A.	27⅜	27¼	27¼	27¾		
Containers B.	27⅜	27¼	27¼	27¾		
Congoleum	22¾	22¼	22¼	22¾		
Consol Gas ..	143¼	139¾	140⅝	143		
Cont Can A...	104	103	103	104		
Cont Bakery A	29⅞	29⅞	29⅞	30		
Cont Bakery B	47⅝	47⅜	47⅜	47⅝		
Cont Oil	76¾	75¾	76	77¼		
Cont Can	93¼	93	93¼	94		
Cont Insur ...	78¾	78¾	78¾	80¼		
Cont Motors..	11⅝	11⅝	11⅝	11⅝		
Corn Prod	70⅞	70⅝	70⅞	71¼		
Crucible Steel.	73¾	73¼	73¼	74½		
Cuba Cane ...	5⅞	5⅝	5⅝	5¾		
Cuba Cane pf.	22¼	22	22	22		
Cuba Co	23½	23⅜	23½	24¼		
Cuban-Amer ..	8⅝	8⅝	8⅝	8⅝		
Cudahy Pack..	61¼	62⅝	62⅜	64		
Curtiss Aero..	92⅝	90¾	92¼	94¾		
Curtiss-Wright	42	42¼	42¼	42¼		
Del & Hudson.	185⅜	185¾	185⅜	189½		
Del L & W....	133⅜	133⅜	133⅜	135⅝		
Den Rio Grn..	200	200	200	199		
Devoe & Ray..	51	50¼	50¾	50½		
Dodge Bros..	13⅛	13	13⅛	13⅜		
Dodge Bros pf.	65	65	65	65		
Dome Mines..	8⅛	8⅛	8⅛	8⅛		
Dunhill	63	63	63	63		
Dupont d N....	324	321	324	326		
Drug Inc	92¼	92	92	92¾		
Eastman Kod.	170½	170½	170½	170¾		
Eaton Axle ..	35¼	35⅛	35	35⅜		
Elec Autolite.	61¾	63	63¾	63¾		
Elec Bd & Sh.	111¾	111¾	111¾	113¾		
Elec P & Lt..	47¾	47¼	47¼	47¾		
El S Battery..	73	72¾	73¾	73¾		
Eng Pub Serv	30⅜	30⅛	30⅜	30⅝		
Erie R R.....	39⅝	39¼	39¼	39¾		
Gen Electric	144	143½	143¾	144¾		
Fleischman..	67	66⅝	66⅝	67		
Fox Film	41	40¾	40¾	41		
Freeport	63	61¼	61¼	65		
Gen Asphalt ..	70¾	69¾	70¼	72¾		
Gen Cigar	61¾	61¼	61¼	60¾		
Gen Electric	144	143⅝	143⅝	144⅝		
Gen Cable A..	64	64	64	64		
Gen Gas&E A	45	44¼	45	45¾		
Gen Motors..	173	170⅝	172⅝	173⅜		
Gen Outdoor	30	29¾	30	30¼		
Gillette R....	99¼	98⅜	98⅝	99¼		
Gimbel Bros..	53	53	53	56⅜		
Glidden	62	61¾	62	62		
Gold Dust....	88	86	86	88		
Goodrich Tire	70	69	70	69¾		
Goodyear	64	63¾	63¾	64¼		
Graham P'ge..	20¾	20¾	20¾	20¾		
Granby	33	33	33	33⅞		
Gt Northn pf.	86¾	86¼	86¾	89		
Gt Nor Ore ...	20	20	20	20		
Gt Western Sug	37⅞	37⅞	37⅞	38⅜		
Greene Can ...	66¾	64½	64¾	66¾		
Gulf States St	87¼	87¼	87¼	87¾		
Hershey	86¾	86¾	86¾	89¾		
Houston Oil...	120¼	120¼	120¼	122		
Howe Sound...	56¾	56¾	56¾	57¾		
Hud & Manhat	24¾	24¼	24¼	24¾		
Hudson Motor	80¾	79¼	79¾	80¾		
Hupp Motor...	53	53	53	55⅜		
Illinois Cent.	124¾	124¼	124¼	125¾		
Indian Ref....	23¾	21	22¾	23¾		
Inspiration Cp	29¾	29¼	29¼	29¾		
Intern Harvest	260¾	259	259	260		
Int Business.	117¾	117¾	117¾	116		
Intl Cement..	61¾	61¼	61¼	61¾		
Intl Com Eng.	35¾	35	35	35½		
Int Mercn pf	101	101	101	103½		
Intl Nickel....	30¼	29¾	30	30¾		
Intl Paper....	69¾	69¾	69¾	71		
Intl Tel & Tel.	166¾	164¾	166	170		
Jewel Tea.....	100	100	100	100		
Jordan Motor	10½	10⅛	10⅛	10¾		
Jos Manville.	101¼	99¾	101¼	103		
Kan City & So	48¾	48¼	48¾	48½		
Kayser & Co..	82⅝	80¾	82⅝	83¾		
Kennecott Cop	87⅞	87¼	87¾	87¾		
Kelvinator...	18⅝	18⅜	18⅝	14		
Kraft Cheese.	85¾	85¼	85¾	87¼		
Kresge Co....	68¼	67	67¾	69⅜		
Kroger G & B	89⅞	89½	89⅞	89½		
Lago Oil.....	31¾	31¼	31¾	31		
Lambert	104¾	102¾	104	105		
Laclede Gas..	23½	23⅜	23⅜	23⅝		
Lehn & Fink..	45	44	45	45		
Liggett & M..	83¼	83¼	83¾	83¾		
Liggett Ser B.	83	81¾	83	81⅞		
Liquid Carbo..	63¼	63¼	63¾	63⅝		
Loews Inc....	52	52	52	52⅜		
Lorillard	46¾	45¾	46⅝	46⅝		
Lorillard & Co.	25¾	25¾	25¾	26		
Mack Trucks..	90¾	89¾	90	90		
Mallinson H R	18⅝	18⅛	18⅛	—		
Manhat E Sup	56¾	55⅞	56¼	56¾		
Maytag Co....	29¾	29¼	29¼	29¾		
Mex Seabd Oil	20	19¾	19¾	20¾		
Mid Cont Pet.	28	28	28	28¼		
M & S P pf...	103¾	103	103	103⅜		
M K & T pf...	103¾	103	103	103⅜		
Mo Pacific ..	59¾	57⅝	57¾	59¾		
Montg Ward..	44¾	44¼	44¼	44¾		
Moto-Meter A.	16¼	16¼	16¼	16¼		
Mother Lode..	3⅜	3⅜	3⅜	—		
Murray Body .	44¼	44¼	44¼	44¼		
Nash Motors..	88¼	87½	87¾	88¾		
Nat Cash Reg	39¾	39¼	39¼	39¾		
Nat Dairy Pr.	75¾	75¼	75¼	76¼		
Nat Distill ..	33	33	33	33¼		
Nat En & Stge	28⅜	28	28⅜	27⅞		
Nat Lead.....	117	117	117	—		
Nat P & L....	34	33⅝	33⅞	34		
Nat Supply ..	88	87⅜	87⅜	—		
New Cons Cop	22	22	22	—		
N Y Central ..	170½	170	170	170½		
New Haven pf	119¼	119¼	119¼	119¼		
NY Ont & W	27	26¾	26¾	27		
N Y Air Brake	285	285	285	290		
Norfolk & W ..	177	177	177	177		
North Am....	68¾	68¾	68⅝	68⅜		
Nor Pacific ..	74¾	73¾	74¼	74¾		
Omnibus Corp	11⅞	11⅞	11⅞	11⅞		
Otis Steel	21¼	21¼	21¼	21¾		
Owens Bottle	80	80	80	80		
Pac Gas & El	47	46¾	46⅞	47		
Packard Mot..	72¾	72¼	72¼	72¾		
Pan-Am Petr..	72¾	72¼	72¼	72¾		
Pan-Am West	18⅞	18⅞	18⅞	19¼		
Par Fa Lasky.	124½	121½	124½	124¾		
Phila & Read	18⅝	18⅝	18⅝	18⅝		
Park Utah	11¼	11¼	11¼	11¾		
Patine A	18¾	18¾	18¾	19¼		
Penn Dixie..	29¾	29¾	29¾	29¾		
Peerless Motor	17⅞	17⅞	17⅞	—		
Penn Dix Cem.	24	23	23	24		
Penn RR	64¼	63¾	63¾	63⅞		
Pere Marq	131	131	131	—		
Phila & Cc..	31	31	31	31		
Phila Co pf..	85	85	85	85		
Phillips Petrol.	36⅞	36¾	36¾	37		
Phoenix Hosy	19	19	19	—		
Pierce Petrol..	18⅜	17⅞	18⅛	18¾		
Pierce Ar pf..	62¾	57	60½	55½		
Pillsbury Fl ..	38¼	38¼	38¼	38¾		
Pillsbury Mls.	38¼	38¼	38¼	38¾		
Pitts Coal	44¾	43¾	44	45		
Pitts & W Va.	143¾	141¾	141¾	144		
Postum Cere.	124¼	123¾	123¾	125¾		
Prod & Ref...	23	23	23	23⅜		
Pub Serv N J.	53⅜	53⅛	53⅜	53⅝		
Pullman Co...	82¾	82¼	82¼	82¾		
Punta Alegre.	26½	26¼	26¼	26		
Purna Corp....	66¼	65¼	65¼	67¾		
Radio Corp....	122	117¾	120¼	124		
Real Silk Hos.	27	26⅝	26⅝	27¾		
Remington R.	30¾	29¾	30¼	30¾		
Reo Motor ...	26¾	26¾	26¾	26¾		
Reynolds Spts.	19⅛	19¼	19¼	19¼		
Rep Iron & S.	65¾	65¼	65¾	66¾		
Royal Dutch..	57¾	57¼	57¾	58¼		
Rich Oil	41	40⅝	40⅝	41¼		
Russia Asiatic	19⅝	19⅝	19⅝	19⅝		
Seagrave Corp	15¼	15¼	15¼	14½		
St Jos Lead..	41¼	41¼	41¼	41⅜		
St L & S F pf	102	102	102	102		
St L Swestern	83¼	82¾	83¼	83¾		
Schulte Stores	54	53⅜	53⅜	54¼		
Sears Roebck.	93¾	93¼	93¼	94¼		
Sears Roebck.	106¼	105	106⅛	106¼		
Shell Union Q	26	26	26	26¼		
Simmons Co..	50⅝	49¾	50⅛	50⅝		
Sinclair Oil..	23	22¾	22¾	23¼		
Skelly Oil	28¾	28	28	28¾		
Sloss S & I..	102	102	102	—		
So Cal Edison	46	45¼	45¾	46		
So Dairy A ..	35	34¾	34¾	35		
So Dairy B ..	13¾	13½	13⅝	13⅝		
Southern Pac.	119½	119¼	119¼	119¾		
So Pac I R..	57¾	57¼	57¼	57¾		
Southern Ry.	146¾	146¼	146¾	147¾		
Spicer Mfg ..	31⅝	31¼	31⅜	31⅝		
Std Gas & El.	64¾	64¼	64¼	64¾		
Stand Mill ..	112	110½	110½	112		
Std Oil Calif.	56¾	56	56	56		
Std Oil Ind..	44¾	44¼	44¼	45		
Std N Y.....	34	33⅝	33⅝	34		
Sunshine Sp	82¼	81¼	81¼	82¼		
Studebaker ..	67	66	66¼	67		
Submarine B..	3½	3⅛	3⅛	3½		
Sun Oil	42¾	42¾	42¾	43¾		
Superior Oil ..	7	6⅝	6⅞	7¼		
Tenn Cop & C	14⅜	13⅞	14	13⅞		
Texas Co	64¾	64¼	64¼	65¼		
Tex Gulf Sul.	64¾	64¼	64¼	64¾		
Tex & P C&O	13¾	13⅜	13⅜	13¾		
Tex & Pac L T	43¾	43¼	43¼	43¾		
Tex&Pac RR..	146¼	142	142	145		
T W Asso Oil	16⅝	16	16⅛	16		
Timken R B..	116¼	116½	116½	116¾		
Tobacco Prod.	103	100	103	101		
Tobac Prod A.	120	117	120	115½		
Transcont Air	7	7	7	7⅛		
Underwood Ef	64¾	64¼	64¼	64½		
Union Carbide	104¾	104¼	104¼	104¾		
Un Oil of Cal.	47¾	47¼	47¼	47⅝		
Union Pac	194¼	190½	190½	197¾		
Un Cigar Stor	26¾	26¾	27	—		
Un Fruit	133¼	133¼	133¼	—		
Univ Pipe	17⅞	17⅜	17⅞	17⅞		
U S Ind Alc..	184¾	184¼	184¼	186¼		
U S Leather..	43	41¼	41¾	43¼		
U S Leath A..	63¾	60½	61¾	63		
U S Rubber..	44¾	44¼	44¼	44¾		
U S Rubber..	32⅝	32	32⅝	33		
U S Smelt ...	42⅝	42	42	43		
U S Stm & Ref.	46	46	46	46¾		
U S Steel	133⅞	132⅜	133½	133¾		
U S Steel pf..	141¾	141¾	141¾	141¾		
Utilities P & L	37	36¾	36¾	37		
Vanadium	68	67¼	67¾	68¾		
Vic Talis Mch.	87⅝	80¾	86¾	87¾		
Vick Chem....	66¾	66¼	66¼	66		
Wabash RR....	69⅜	69	69	71		
Waldorf Sys..	39¾	39¾	39¾	39¾		
Walworth	16⅜	15⅝	15⅝	15⅝		
Ward Bkg B..	15⅜	15⅛	15⅛	15⅜		
Warner Pic..	34¼	34¼	34¼	35¾		
Warner Quin..	33¾	33⅛	33½	35¾		
Warren Bros..	146	146	146	146		
Warren Fdy..	16	15	16	16⅜		
West Dairy A.	58	58	58	—		
Western Md ..	39¾	39¾	39¾	40¼		
Westn Md 2 pf	41¾	41¾	41¾	42		
West Pac pf..	85¾	85¼	85¾	—		
Western Un ..	146	146	146	145¾		
Weston Elec..	92¾	91¼	91¼	—		
Weston El A..	43¾	43¼	43¼	43¾		
White Rock ..	36¾	36¾	36¾	36¾		
Wh Sew Mch.	25¾	24¾	25	25		
Willys-Over ..	21¾	21	21	21¾		
Willys-Over pf	100	99¾	99¾	100		
Wilson & Co A	27½	27½	27½	—		
Woolworth....	179	177¾	177¾	180		
Worthington..	29	29	29	29½		
Wright Aero..	133	131¾	133⅞	136½		
Yellow Truck.	32¾	32	32¾	33¾		

Advice Is Free

Before you buy or sell stocks or bonds you should get unbiased expert advice. Send your investment inquiries with stamp to Frank H. Meloon, Financial Editor, Boston Evening American, No. 5 Winthrop sq., Boston. No replies can be made except by mail.

WINIFRED BLACK FINDS OIL TOWN QUITE HUMAN

Continued From Page 5.

desert all at once, as if Aladdin had rubbed his lamp and called them up out of the night to glitter in the moonlight like diamonds on a dusky chain.

New hotels and little strange streets with new shops, neat little new bungalows, the Yankee accent floating from the passing cars that has brought prosperity and growth and ambition and speculation no doubt of that.

Channel cat fish cooked in corn meal, hot biscuits and hot muffins in the restaurant. We really are getting South, there's no doubt about that. The Arizona accent has changed to the Texas drawl, and mighty pretty drawl it

BOSTON AMERICAN SPORTS

SPEEDY, ACCURATE, INTERESTING AND COMPLETE NEWS THE DAY IT HAPPENS

MR. BOSTON was in as good form as the Democratic orators at Houston when he glided into the office today. Said the veteran:

"With rainy weather all week, we may get a break over the week-end. Which will give us, pa and the kids a chance to get out into the sunshine.

"THERE is a fellow out in Belmont by the name of Alex MacLean who can remember when the sun once was on the job for an entire day. He was been made several tempting offers to tell of his experience in a lecture tour. As he cannot pedal a bike any more, Alex refuses to hit the soap box circuit.

"PAUL BOWSER is the only happy sporting promoter in town. He has the Lewis-Sonnenberg heavyweight championship wrestling bout billed for the Arena on next Friday night. It will be held rain or shine.

"The dear old customers are approving of the match at the rate of $1900 a day. Bowser looks for a sellout which will net him a gate of $35,000. This will be proof of the influence of a college grappler in wrestling.

"*BOB QUINN of the Red Sox scoured Ed Morris from Memphis by paying a couple of dinner checks. Since Big Ed has proved the pitching sensation of the American League this year, his cash value has increased to $75,000. He is a real 'find,' Quinn, determined to give Boston a winning ball club, wouldn't trade Morris for the Denver mint.*

"FUNNY thing about these rookie ball players. Those who come to the big show with fancy labels usually prove busts, while the bird who drops into the big parade from nowhere often becomes a sensation. Perth, Spencer and Greenfield themselves lucky to get table room when they first registered in the big show.

"MARTY O'TOOLE was the first of the million dollar beauties. He cost the Pirates $22,000. Later minor league sensations brought $60,000 and $75,000 in real money. Most of them were not worth the cost of their transportation to the training camps.

"IF the weather man will furnish him with clear skies, Nat Butler says he will produce high class racing at Revere. Hurrah for Nat.

"JACK SHARKEY was due back in town tonight from St. Louis where he knocked Leo Gates out of the picture in three rounds. Johnny Buckley says Sharkey will tip a heavyweight over once a month just so as to keep tuned up.

"*THEY pay with the punch gets the dough. Ask Ruth and Dempsey. Like dad, they know.*"

DYNAMITE GUS ON EDGE FOR LEWIS BOUT

Dynamite Gus Sonnenberg, king of the flying tackle, will perform before the greatest crowd of his wrestling career next Friday night in the Arena, when he battles Ed (Strangler) Lewis for the heavyweight championship of the wrestling world.

On Friday night it is believed that a crowd of at least 15,000 will pack the Arena.

Sonnenberg has been playing to big money all year. It is said that he has already made more than $40,000 in six months' time, and the $7,500 he will receive for wrestling Lewis will make him one of the biggest money-makers for the year in sport circles.

Moreover, he will be a hard man for the Strangler to stop. Gus is on a wild winning streak, a surge that has carried him to 38 sweeping victories in 38 bouts. There has always been action, always a thrill, always color that has made him the greatest attraction in the sport of wrestling he knows.

Sonnenberg will come to the mat Friday night in superb physical condition. He is training every day at Toland Gymnasium in Somerville, before large audiences that crowds, with Stanley Stasiak and two or three more giants. He is improving his technique, adding new holds to his repertoire, priming himself for the most slashing battle of his career.

Cherry With Durham

Durham, N. C., June 23 — The Durham team signed Pitcher Al Cherry, released a short while back by Frederick of the Blue Ridge circuit.

LOST AND FOUND

FOUND BY POLICE

Ranger Motor Boat 254,647, found by the Revere, Mass., police, an owner for which boat is wanted. Also 1, a female brown and white collie dog, found by, so name, to be claimed at Rescue League, On Dix, L, a black and white dog, collie or, and found with leash chain attached. Sent to Animal Rescue League, 180 Alford st., Lib. 4960.

WILL THE PERSON who borrowed the Need Come on the Riverway last Thursday night, please return via express, or the fine slide samples, that were in the rumble seat to A. A. Gooseling, 30 Chauncy st., Cam. 6000. No further delay will be taken.

BAG LOST—Between Concord, N. H., and Boston; tan leather; valuables and papers; liberal reward. Tel. Passaic 4126.

BELGIAN SHEPARD DOG LOST, June 13; answers to name of Prince; is dark gray, 4 months old; reward, $10 Wash. Ave. Revere. Mass.

DIAMOND ring lost; Monday aft., Linda Nahant, Swampscott or Lynn. Wal. 2230-J.

ENGLISH SETTER LOST—Black cars, 3 black spots back, June 19, 6:30-7:30 P. M., Marlboro st., Boston. Tel. Mil. 0345, ext. 3.

JACKET, containing articles. Lost between Nantasket and Revere Beach, June 17. Valuable to owner only. Reward. Cen. New. 0070-R

LARGE sum of money lost on Comb.-Lake st. Commo'th car or Boston. Danforth, 3 Linnaean st. Kirk. Porter 2020-R, reward.

PURSE LOST, June 18, Norumbega Park, 9:30 p. m., graduation gift. $5 reward.

SUITCASE lost, black, cont'g costumes and music, between City Sq. Charlestown, and 1 Commercial st., Boston. Reward. 6317 Lib.

YELLOW fox for lost Wednesday on Mass. Ave., near Carle Esplanade. Finder please phone Central Convertis Co., B. B. 0081; reward.

$30 REWARD and no questions asked for return of Cairn terrier male puppy, lost June 19, color dark gray, weight about 7 lbs., black ears and muzzle, also slightly dropped forward. George H. Hearse, York st., Canton. Also the usual reward. 0401-W.

LOST—June 16, between North Medford and Stoneham square, large brown club bag, initials H. W. D. Notify Henry W. Doddy, 32 Morrison, Medford. Mys. 4053-J. Reward.

LOST—Setter dog; color mostly white. Name on collar Ch. Ormond. Reward. Call Mass. Finding will be rewarded. Telephone Hamilton 1455-J.

FOUND—Lady's white gold watch on links in Cambridge. Univ. 2784-J.

SPECIAL NOTICES

BEAUTY PARLOR EQUIPMENT

A guaranteed saving price to save you half or more on the usual amount. Send for catalogue.

Electro Sizes $3 **127 Tremont St., Boston**

SHADE restoring by experienced young lady; quick, reliable. Dorchester 0619. Benson rd., Dorchester. Geneva 4699.

BEAUTY AIDS

HAIR COLORING

Perfect color guaranteed, also permanent waves, $5 up. Will stay in 12 months. 30 years' experience. Over 5 years in Filene's store 10th floor. Capitol 5400.

PERMANENT WAVE $8

Marcel finish; no kinks; finger waves after 6 to 15 to introduce our perfect method.

JOHN P. HUGHES

216 Tremont, Room 606, Cap. 5600

HAIR Bobbed, Its Pain or Scars. Physicians' references. **MISS KELLY SUPPORT,** 125 Tremont St. Rm. 310. Hancock 7286

ALICE SCULLY'S Beauty Shop; water and finger waves, 50c; permanent waves, $5 and over. 1176 River, Hyde P.; H. Pk. 1301-W

PERMANENT WAVE, $5; FINGER WAVE GUARANTEED TO LAST 9 MONTHS. WINTHROP, Room 606, Cap. 5600

5-WEEK course, complete, $50; 20 days in Boston; the finest hairdressing school. 125 Tremont St., Rm. 505. Cap. 5600.

"SPECIAL," Complete Permanent, $5; marcel, 50c. Harrison Beauty Shoppe, 3 Winter st., Rm. 606. Cap. 5600 for appt.

$5 Permanent, singlet ends. Miss Dell, 3 Winter St., Rm. 606. Cap. 5600.

DERMATOLOGY

HAVE YOU A BAD NOSE

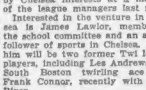

OR OTHER FEATURAL IRREGULARITIES? Wrinkles, Baggy Eyelids, Double Chin, Fine Veins, Moles and All Blemishes Corrected. Dr. Reig's Face-Lifting operation makes you look many years younger. Consultation free.

E. P. REID M. D. 100 Boylston St., Boston, Mass. Room 922 Hancock 1749

YOTSU LEADS FIELD IN THE TRAP SHOOT

Bethlehem, Pa., June 23—High gun honors at the second day's shoot of the 29th annual convention of the United Sportsmen of Pennsylvania over the traps of the Bethlehem Gun and Recreation Club went to J. W. Yotsu of Media today.

He missed only two of his string of 150 targets.

For Other Sports See Pages 10-11

Strong Hands Needed for Ring Success

By GENE TUNNEY
Heavyweight Champion of the World

SPECULATOR, N. Y., June 22—For a youngster considering boxing seriously as a profession there is nothing quite so important as proper care and development of the hands.

When a boxer's hands give way, his offense is gone entirely and defense drops to about 75 per cent of normal.

Yet the most fragile hands can be developed through careful treatment and proper exercise to a point where hitting no longer becomes a menace to bone and muscle.

A little time and effort expended at the start of many a promising career would prevent much of the trouble that often develops when a fighter is about to reach the goal of several years' striving.

My own ring career was nearly wasted for that same reason several years ago. When I started boxing professionally, the first dozen men I faced suffered knockouts. A number of them were husky fellows, strong about the head, and punching them into defeat took definite toll of my hands.

As I went along, the condition became worse and developed through carelessness. Operations did no good, for I came right back to the ring and broke them again. My fists simply were not strong enough to stand the strains of punches that carried 175 pounds behind them.

The cartilage in and around the knuckles was torn away. Even after a few punches my hands would swell and pain, so that I could put no strength into clouts.

RIGHT then and there I took a long chance and hiked for the Canadian woods to a logging camp where the work was rough. Chopping trees and building roads was my daily diet. With the rest of the men in the gang, in snow several feet deep, I'd toast a large piece of meat over an open fire at midday and eat it with bread for my dinner.

Not only did my body grow steadily and my strength increase, but the hands that had caused me so much trouble grew stronger.

During that time I found one exercise that helped greatly. As we talked to and from the place where we were working in the logging camp where we lived, I practiced flexing the muscles of my hands with tired feet. Then after a rest, did the same thing over and over again.

Another helpful stunt was to clench the fingers in the form of claws and hold them that way until the muscles tired and relaxed of their own accord.

Gradually the muscles in the back of the hands grew in size and strength until punching no longer hurt them. The cartilage in and around the knuckle joints grew until the bones were covered with it. Such cushion absorbed the shock of hitting.

When I returned to the ring, this time as a heavyweight, the condition of my fists was the last thing I had to worry about.

If such treatment were undertaken before the first damage was done, however, there would be no need for such drastic remedies, now the hands are toughened without previous injury it is a simple thing to make them keep pace with the remainder of the body development, just as one eats gets an appetite

SOME boxers, of course, are equipped with hands by nature that never need attention. The knuckles are naturally strong and well protected with surrounding tissues and the surfaces, when the fists are doubled form almost a straight line. But careful attention is necessary for others.

Now during roadwork in the mountains here, I always carry spring grips in my hands. Squeezing a rubber ball in each hand also is helpful.

Copyright, 1928, King Features Syn., Inc.

Chelsea Men Get Brookline's Twi Berth

The Brookline membership in the Boston Twilight League, which was placed on the table at the league meeting last week, was taken up by Chelsea. Interests at a meeting of the league managers last night.

Interested in the venture in Chelsea is James Lawlor, member of the school committee and an ardent follower of sports in Chelsea. With him will be two former Twi league players, including Les Andrews, the South Boston baseball ace, and Frank Connor, recently with Fore River.

The Chelsea team will continue with the standing that Brookline had in the first half race.

OLYMPIC MARATHONERS SELECTED BY COMMITTEE

New York, June 23—The team of six men who will run the marathon at Amsterdam August 5 was named today by the marathon selection committee.

John Bay of the Illinois A. C. headed the list, with Clarence De Mar, Melrose, Mass., veteran. The remainder of the team consists of William Agee of Baltimore, Harvey Frick of the Millrose A. A., Jimmy Hennigan, and Albert (Whitey) Michelson of the Millrose A. A.

Real Estate

HOUSES FOR SALE

Shore Front Lots on Beautiful Mirror Lake

4,000 to 10,000 Square Feet.

Moderate prices. Easy Terms.

The ideal spot for a summer home. Banks will loan the money to build. Allow 10 years' time to repay loan. Can't beat this anywhere.

Located in Wrentham, Mass., about midway between Boston and Providence, reached via State Road (Auto route No. 1) and Route 27. Wrentham is about one-half mile south of Wrebel Club Inn and one mile north of Wrentham sq. Open daily for inspection.

Bay State Realty Exchange, 101 Tremont St., Room 915, Boston. Tel. Liberty 3568.

RENT 2 BUYS NEW SINGLES

NO CASH DOWN

$75 A MONTH FOR 7-RM.—$7500
$80 A MONTH FOR 8-RM.—$8000

All improvements; A-1 neighborhood; handy to all; must take it and see conveniences required. Houses are 26 Wright st., West Roxbury; open daily, 9 to 6. 1415 Dorchester ave., Dorchester, room 916, Boston: Liberty 6337, or evenings, Centre Newton 0134.

BRIGHTON

2-family house, prices from $9000 to $10,000; 6 rooms each; new, one suite rented, other ready Oct. 1; convenient to cars; open for inspection Sunday and holiday. Ready to show, other days. Call Monday. Will accept $2,000 as you wish. Telephone Thursday, Regan est. office, Brighton 0128, or go direct to Brighton office 278 Faneuil St.

BRIGHTON

Beautiful new 5-family residence, 6 and 7 rooms, separate heaters, electric lights, butler pantry, stained wood finish and all the very latest improvements. Extra large lot of land. Ready for purchase, with small cash price $10,300. Savings Bank mortgage at 5%. Your own terms. 370 Cambridge st., Brighton 0128.

READING—½ ACRE HOME $

8 good rooms, bath, h. w. floors, gas, elec. range incl., near schools, Route 28. We also have a real buy in a modern 5-room home in a fine neighborhood. Merrill Co., 186 Vine St. Reading 0345.

WALTHAM—NEW 5-ROOM

Semi-bungalow, lovely home, $300 down, small payments to suit. Close to cars. Workingman's best chance. Bank payments now 3% per month. Call or write owner, 27 School St., Room 805, Boston.

WESTFIELD $2800

Owner must sacrifice fine new 6-rm. colonial; attractive interior; 1 hour from Boston; 10 minutes to center. Your opportunity to own your home. Further details, call or write owner, Westfield 1540-W.

MELROSE 25 PEARL ST., off Main, 6 rooms, sunroom, h. w. heat, oak floors, gunwood finish, fireplace, fine location; $800 less than present value. Melrose 1176-M.; cost; mortgage arranged.

WINTHROP, $7000

6 rooms, hot water heat, garage, weather strips, awnings, flowerpot worth price; 5 min. to Beach. 1 Hood, 270 Hancock St.; Granite 5696-W.

WEYMOUTH, $675

Attractive cozy cottage, suitable for year round; $150 down; heating, bathing and electric lights. Comb.-Lake st. Commo'th car or Boston. Danforth, 3 Linnaean st. Kirk. Porter 2020-R, reward.

BUCKMINSTER, just, June 18, Norumbega Park, 9:30 p. m., graduation gift. $5 reward.

SUITCASE lost, black, cont'g costumes and music, between City Sq. Charlestown, and 1 Commercial st., Boston. Reward. 6317 Lib.

YELLOW fox for lost Wednesday on Mass. Ave., near Carle Esplanade. Finder please phone Central Convertis Co., B. B. 0081; reward.

$30 REWARD and no questions asked for return of Cairn terrier male puppy, lost June 19, color dark gray, weight about 7 lbs., black ears and muzzle, also slightly dropped forward. George H. Hearse, York st., Canton. Also the usual reward. 0401-W.

LOST—June 16, between North Medford and Stoneham square, large brown club bag, initials H. W. D. Notify Henry W. Doddy, 32 Morrison, Medford. Mys. 4053-J. Reward.

LOST—Setter dog; color mostly white. Name on collar Ch. Ormond. Reward. Call Mass. Finding will be rewarded. Telephone Hamilton 1455-J.

FOUND—Lady's white gold watch on links in Cambridge. Univ. 2784-J.

SPECIAL NOTICES

BEAUTY PARLOR EQUIPMENT

A guaranteed saving price to save you half or more on the usual amount. Send for catalogue.

Electro Sizes $3 **127 Tremont St., Boston**

SHADE restoring by experienced young lady; quick, reliable. Dorchester 0619. Benson rd., Dorchester. Geneva 4699.

BEAUTY AIDS

HAIR COLORING

Perfect color guaranteed, also permanent waves, $5 up. Will stay in 12 months. 30 years' experience. Over 5 years in Filene's store 10th floor. Capitol 5400.

PERMANENT WAVE $8

Marcel finish; no kinks; finger waves after 6 to 15 to introduce our perfect method.

JOHN P. HUGHES

216 Tremont, Room 606, Cap. 5600

HAIR Bobbed, Its Pain or Scars. Physicians' references. **MISS KELLY SUPPORT,** 125 Tremont St. Rm. 310. Hancock 7286

ALICE SCULLY'S Beauty Shop; water and finger waves, 50c; permanent waves, $5 and over. 1176 River, Hyde P.; H. Pk. 1301-W

PERMANENT WAVE, $5; FINGER WAVE GUARANTEED TO LAST 9 MONTHS. WINTHROP, Room 606, Cap. 5600

5-WEEK course, complete, $50; 20 days in Boston; the finest hairdressing school. 125 Tremont St., Rm. 505. Cap. 5600.

"SPECIAL," Complete Permanent, $5; marcel, 50c. Harrison Beauty Shoppe, 3 Winter St., Rm. 606. Cap. 5600 for appt.

$5 Permanent, singlet ends. Miss Dell, 3 Winter St., Rm. 606. Cap. 5600.

DERMATOLOGY

HAVE YOU A BAD NOSE

OR OTHER FEATURAL IRREGULARITIES? Wrinkles, Baggy Eyelids, Double Chin, Fine Veins, Moles and All Blemishes Corrected. Dr. Reig's Face-Lifting operation makes you look many years younger. Consultation free.

E. P. REID M. D. 100 Boylston St., Boston, Mass. Room 922 Hancock 1749

HOUSES FOR SALE OR RENT

FACTORY FOR LEASE

No. Somerville station vicinity, commercial factory of approximately 30,000 ft. floor space, double set of buildings, 3 stories each, connected; engine and boiler room; elevators; garage, 4 truck capacity; spur track available. John F. Shea, 110 Pleasant st., Arlington, Arlington 0600.

MANUFACTURING SPACE TO LET
One floor, 3000 square feet; heat, power Gas, W. Booth, 7 Sherman St., Charlestown near Sullivan Sq., Charlestown 2567.

LOTS FOR SALE

SHORE front lot on Sudbury river, 19 miles west of Boston; sell for $95; $10 down $5 monthly. J-25, Boston American.

$10 DOWN, bal. month., secures Maine shore lot; price $100. J-2, Boston American.

FARMS AND LAND FOR SALE

EQUIPPED FARMS — Business chances; catalog free. Strout Agency, 819-B, 0ld South Bldg., Boston, Mass.

OFFICES—STORES

DENTAL Office to let, cor. room, So. End corner, low rent. Boel, American, Ken. 0239.

DOCTOR'S office to let; prominent South End corner; low rent. Boston American, Box H-539.

DESIRABLE location, Main St., Woburn, for office suitable for dry goods, shoes, etc., ice cream parlor, fruit, Cor. 1283, Box 1, Arctic st., Arctic, Mass.

FORD—1½ Ester St. Apply tailor shop next door, or E. Boston 3805-W.

REAL ESTATE MORTGAGES

E. E. HOVEY—Second mortgages money, no delay. 212 State St., Rm. 642. Rub. 6349.

2D MORTGAGE money wanted, also Second Co., 18 Tremont. Rm. 815. Rub. 7062.

ROOMS WITH BOARD

CHILD over 2 years to board, private Amesbury home, family; best care. Ames. 1104-M.

CHILD over 2 years to board in Amesbury home, good care, Malden 1794-J.

CHILDREN, under 7 yrs. wanted to board on farm. Best care. Reading 0188-W.

MUSIC will take child to board; Ashland 72 for correct it day, Tel. 2903.

DORCHESTER—Pleasant room for board with light housekeeping privileges for 2 or 3 under-weight children from birth up. Mel. 3391.

WANTED by practical nurse, children, birth to 5, corral, children also, three meals daily, bean, playground, all covers. Write or call, 31 Auburn st., Saugus, Sau. 0344.

WANTED—Child over 2 years to board in auto. Ref. given. Reading 0507-R.

WANTED—Child, school age, to board in exceptionally fine home. Mel. 1684.

WANTED—Child, school age, to board, nice home. Good care. Center Newton 0134.

ROOMS WITHOUT BOARD

BACK BAY—1050 Boylston St., Suite 8, room to rent. Farrell, Cap. 7189-M.

BELMONT—Furnished room, for gentleman; business man; rea. Bel. 1409-W.

BOSTON—Furn. rm., central location, conveniences, $7.50. Reg. 6606-W, High. 5077.

CAMBRIDGE—Very pleasant attractive rm. Reasonable. Mesh if desired. 42 Hem. Pl.

NANTASKET—Room in private family, very pleasant. Rea. Rel. tel. Hull 0344-W.

SOUTH BOSTON — Nr. City Point; newly furn. room, $2 wk.; handy to churches and amusements. 245 Broadway, cor. H st.

SOUTH END—3 Rutland St., furnished rms. for rent. 2 connecting rms., 1st floor, $8.50.

LARGE, cool, attractive room for couple; also single; conservative, no drinking. 1 Brookline pl., Reg. 0384-W.

ROOM—MANAGEMENT—Furn. rms.; best; cool, rea. 70 Chestnut st. Bow. 3438-R.

LARGE ATTRAC. FURNISHED RMS., SUITABLE LOCAL JAM. 8483.

LARGE double room, two beds; for couple, $15 wk. 2 Rhine st., Jam. 8483.

LOVELY furn. rms., priv., rea., private home, inc. free use Swim-Dancing.

LARGE cool attrac. furn. rm. $5. 128 Hereford st., Back B. Han. 2471.

LOVELY furn. rm. man or woman, also office, rea. Perkins, 10 Maryland st., Dor.

ROOMS FOR HOUSEKEEPING

CAMBRIDGE—Large rm., lt. hskpg., $5 for one week. Telephone Univ. 2784-J.

CHARLESTOWN—71 Parker St., near bull run Sq., furn. llgt hskpg. rms. Sun. 6335-J

DORCHESTER—Large sunny furn. room for light housekeeping. Copley 4784.

DORCHESTER—1-2 furn. rms., hskpg., sink room, gas, elec., $3.50 wk. Geneva 4699.

EVERETT—1, 2, 3 or 4 rooms, bath; furn. or unfurn.; heated, rea. Everett 3330.

JAMAICA PLAIN—Sunny, 2 rms., kit. privileges; $10 wk. Jam. 2067-W.

JAMAICA PLAIN—Sunny, 2 rms., kit. privileges; $10 wk. Jam. 2067-W.

MEDFORD—Furn. rm., cozy, for gentleman; near Medford Sq.; ideal location, garage if desired; terms easy. Mystic 2611.

REVERE BEACH—House lots, State road to Salisbury, 20 minutes; cottage, hpts., $250. Down, $5 week. J. F. Briggs, 27 State st.

HOUSES FOR RENT

ALLSTON—Attractive semi 7-room single; rent, mod. impts., tile bath; central heating; $70 month. Ken. 2000-W.

MEDFORD, 8-rm. cottage, near Fellsway; elec. lts., some impts.; rent $25 per mo. Inquire 40 Fellsway West, Medford, tel. Myrtle 0564-M.

SUMMER COTTAGES

$500 BUYS SEVEN-ROOM COTTAGE

28 Grove St., Wollaston, 7 rms., h. water, on first floor, four bedrooms on second floor and bathroom; lot 50x100 ft. Price $5,500 on 2-car garage, $6,000 up. fc. of land 1st mortgage $3,000 at 6%. Open for inspection Saturday and Sunday afternoon. F. T. Bragg, 1 Beacon st., Room 1001. Call Porter 4918.

Summer Cottage Bargains—$200 Down, large choice of 4 (2 are furnished) locations, Hingham, Lexington, Billerica, Littleton, Ayer, Shirley, Ashburnham or Watertown, or tel. Liberty 8318.

BAYSIDE, 6-rm. cottage, for sale, cottages, for sale, rent, F. H. Millikin, 40 Holbrook st., Mattapan, Dor. 1176.

LITTLEJOHN ISLAND, Casco Bay, Me., 7 rooms, cottage, month or season. Melrose 1186-M.

NANTASKET—7-rm. cottage, nicely furnished, electricity, bath, garage. Owner at C. A. Sec. 1022, evenings.

NORTH POND, Hopkinton; 4-rm., furn. camp, July, screened, porch, boat, $100. 1186.

NORTH READING—Cottage in the pines, 3 rms., scrn. piazza, rea. Revere 5641-R.

TO LET—Large 9-room cottage on Bay St., Revere, Hold; 6 large chambers, piazza on 2 sides, all modern improvements. Phone Somerset 1259.

NEW 3-room camp, Melrose, price $250, $50 down, $4 week. J-70, Boston American.

UNFURNISHED APARTMENTS

EVERETT

Upper apartment, 6 rooms, elec. lights, bath, h. and c. water, in good repair, $23.00 month. Phone Lee 1157.

ROXBURY, $25

6 OUTSIDE rms.; impts.; electricity; back yard. Marcella St.; nr. Centre, Rox. 2842-M.

WASHINGTON—10 WELLINGTON RD. 5-8 rm. suites, all modern, heated, janitor service. Newton 0615-0716-J.

WEST ROXBURY—$23

5-6 rm. suites, all modern, heated, janitor service. Newton 0615-0716-J.

ALLSTON—39 MANSFIELD ST., attrac. 5-family house; upper modern apt., 7 rms.; ideal location, reasonable. Stadium 1396.

ARLINGTON—5 sunny rms., all mod., with or without garage, rea. Ari. 2365-R.

ATLANTIC—4 rooms, bath floor, hall and lights, rea., Gra. 3074.

BELMONT—Attrac. 4 rms., all modern, 1st floor. $40; adults. Belmont 2210-M.

BRIGHTON—6-8 rooms, all modern impts., reasonable. Stadium 0697, Brighton 2196.

BRIGHTON—Market St., 4 rms., bath, all modern, ideal loc., $28. Bri. 0819.

CAMBRIDGE—8 rms., $22 mo., electricity rea. No. 3 Emmons Pl., off Baldwin St., near High School. Univ. 2040.

CAMBRIDGE—204 Columbia St., 6 rms., recrn., bath, gas stove, range, imprs. Uni. 3453-W.

CAMBRIDGE—6 rooms, all impts., 86 Wendell St., garage if desired; Univ. 0525.

CHARLESTOWN—23 Bowdoin, 7 rms., $25; 4 rms., 44 Perrin st., $15. Imp. Ass. 0687.

COLUMBUS AVE., 570—Lovely 4-rm. suite, all mod. impts., also 4-rm. unfurnished room.

DORCHESTER—Unusually attrac. 7 rms.; 2-apt. house; desirable loca. 22 Wellesley park, off Neponset.

DORCHESTER—5 rms., reception, mod. impts., quiet, airy, $35, 62 Westwood st. Col. 7393.

DORCHESTER—Attractive 4-rm. suite, 48 Westwood st., near Neponset bridge; all modern impts. On premises, or Asp. 2905.

DORCHESTER—41 Fottler Rd., modern 4 rooms, large screened porch. Adult. 2445-M.

DORCHESTER—New 4-rm. sun parlor, reception hall, $45. Miller, 1176 Dorchester ave., also 6-rm. apt., $53-$23. Ken Suite 2.

DORCHESTER—Uphams Corner, modern sun. steel loc. 60. 497 Columbia Rd.

DORCHESTER—5-rm. apt., top floor, elec., gas, range, $30. Adult. Gen. 7925-R.

DORCHESTER—Ashmont ave., 3-4-rm. suite, $25, $30. Open 9-6. Talbot 7051.

EVERETT—5 rms., elec. light, steam heat, 1st fl., $35. 3 Somerville st., off Ferry st.

EVERETT, 4 lovely rooms, all mod. imps; $30. Apply 672 Broadway.

HYDE PARK—6 rooms, all impts., $40. GOOD NEIGHBORHOOD, THE MORSE CO., HYDE PARK 0022.

JAM. PLAIN—Modern 4-6 rms., recept.; fireplace; ideal loca. Peter Parley 2nd fl. Jam. 2180-M

MATTAPAN—Fairoo Pk. Sec.; large rm., student, business man; rea. Bel. 1409-W.

MATTAPAN—Furn. rm., central location, conveniences, $7.50. Reg. 6606-W, High. 5077.

MATTAPAN—Attrac. 5 rms., all impts., 73 Greenfield st., off Blue Hill ave. Dor. 1012.

MEDFORD—6 rms., gas, elec., corner house, sunny, $35. 17 Harvard st., Medford.

MERRYMOUNT RD.—Five rm. modern apt., newly done, screen, porches, bath. Mat. 2445-M.

NEWTON—Comm'th Country Club sec'd 8 rms. and maids, new Colonial, $150. Hancock garage; ideal location. Geneva 3755.

NEWTON—Attrac. 4 rms., all impts., modern, ideal location, rea. N. N. 3257-M.

QUINCY—$30; new 2-rm apt., bath, elec., gas, range, refrig. Granite 1927, Ex. 3, 268 Ocean Ave. Revere 1340.

ROXBURY—88 DEAN ST., 5 ROOMS, 2ND FLOOR, $30. 1 MONTH FREE. APPLY AT HOUSE, OR MacLELLAN, 1270 WASHINGTON ST., ROXBURY.

ROXBURY, near Dudley St.; newly renovated, 5 rms., all impts., $30. Apply 2 Dudley st., 2nd floor, $30 month. High. 7328.

ROXBURY—Attractive 5-room apt., recept.; large, light, sleeping; to appreciate; nice loca. 1 Bowdoin pl., Dudley St., Rox.

ROXBURY—2 rms.; sat. tubs, gas, elec., $18 month. 1 Bowdoin pl., Rox.

ROXBURY—½ mo. free, 4 rms., electricity; $10-$15-$18. 86 Terrace St. Hubbard 7192.

SOMERVILLE—Winter St., 4 rms., bath; suite; 1st. serv. Har. 2926; High. 2754.

SOMERVILLE—Attrac. 4 rms., elec., $30 mo. $23. TEL. HAYMARKET 0182.

SOMERVILLE—Attractive apartments; also rms. for light housekeeping. Copley 4784.

SOMERVILLE—23 Alston St., 6 rms., A-1 order, new bath, hot water heat, hot water heater, tubs, bath, separate entrance, large yard, $40. Inquire 28 Florence St., Som. 1438-R.

SOUTH END—Modern 6 and 7 mod. impts., rea. 37 Yorkboro st.; Copley 6867-M.

WEYMOUTH HEIGHTS—5 rooms, steam heat, all mod. conv., $45. Tel. Wey. 0737-W.

WOLLASTON—5-rm. modern suite; garage; 5 min. of excel. neighborhood; adults. Gra. 0123-W.

TRUCKING—STORAGE

AUTO TRUCKING—Providence, etc. Carrol Trucking Co., 18 Tremont St. Hub. 3840.

BUYING, Selling, Moving, Storing; WARE HOUSE—FOR FURN., ETC. PACKERS. Cowen, 1176 Tremont st. Roxb. 0294.

FORD DUMP AND EXPRESS TRUCKS FOR HIRE. UNIVERSITY 6124.

BUSINESS OPPORTUNITIES

SMALL lt. hskpg. room, 10 miles from Boston; seats 2 persons, for cash; low rent. Combination. Mc. Needham, Mass.; Needham 1116.

INSTRUCTION

BARBERING—BOBBING

Expert instruction modern school, successful graduates. Call or write Vaughn's Barber School, 1039 Wash. St., Boston, (Near Dover St. Sta.) Tel. Hancock 9758.

BARBERING, bobbing; complete course $125; tools given; position secured; special school. N. E. Old Reliable, 860 Wash. St.

HELP WANTED—FEMALE

AGENTS—Men, women, full or spare time to sell guaranteed hosiery. Liberal.

LADIES can earn $18 doz. sewing smocks, offered by reliable concern, no selling, address Smock Co., 1440 Broadway, Room Dept. 294, World Garment, 349 Sixth Ave., New York.

HELP WANTED—MALE

COLLEGE STUDENTS

For special sales work this summer, no experience necessary, $24.00 weekly salary and $200 tuition offered to trained energetic men. Apply CAMPBELL, 225 Washington St., Room 616.

WANTED—Young man with ambition for nationally known publishing house. Apply Room 1, 131 Bowdoin st., Dorchester.

JEWELRY—DIAMONDS

CASH FOR DIAMONDS, WATCHES, GOLD AND SILVER. HIGHEST PRICES PAID. E. LUFTIG, 535 Washington St. Rm. 412. Boston

REFRIGERATORS

THE E. R. WHITMAN COMPANY
FLORENCE REFRIGERATORS
Sullivan Square Tel. Charlestown 0070.

DOGS—CATS—PETS

CHOW PUPPIES (6), 6 wks. old, thoroughbred, registered. Belle Isle Kennels, 1007 Saratoga st., Chestnut Hill, Aspinwall 0515.

IRISH SETTER, handsome, 5 mo. old, male. Collins, 709 Broadway, So. Boston 2033-W.

BIG CLEARANCE SALE—28 pretty puppies; all must go at 65 each; pretty females, Irish terriers, bull terriers, black and tans, setter pups, collie pups, fox terriers, $3. Big male St. Bernard, wt. 120 lbs., $25. If you want a pup, please send cash with order to W. S. Cutler, 109 Broadway, Revere, Mass. Tel. Revere 1209-M.

Automobiles and Accessories

OPEN AIR SALE
MUST MOVE
200 USED CARS
$25 TO $700

Fords, Chevrolets, Dodges, Hudsons, Essex, Oldsmobiles, Oaklands and various other makes; all late models.

See Us Before You Buy

CENTRAL AUTO SALES
92-94 Mass. Ave., Cambridge
Opposite Technology Next Anytime
CASH, TERMS OR TRADE
CARS SEEN ANY TIME

1926 PONTIAC COACH

Has 5 good tires, original finish, upholstery and finish like new. Motor is in A-1 shape. A rare opportunity at $475. Terms arranged.

OPEN EVENINGS TILL 9 P. M.

JEFFREY-NICHOLS MOTOR CO.

971 Commonwealth Ave.
Phone Brighton 2100

1927 HUDSON BROUGHAM

This car looks, and runs like new car. Paint and upholstery are spotless. Has 6 good tires and is equipped with many extras. A car that will give you many thousand miles of trouble free transportation and look chic in doing it. Don't overlook this one and you'll be pleased and surprised at $795. Terms if desired.

660 Beacon St., at Kenmore Station.
Tel. Ken. 6000

A SAFE PLACE TO BUY A USED CAR

1925 OLDSMOBILE SEDAN
In splendid condition. Fully equipped and a car that will give real satisfaction. Only $495.
$140 DOWN—$21.54 PER WK.
A Real Buy

GRAHAM-PAIGE CO. OF N. E.
1075 Commonwealth Ave. Bri. 5800

Model 72 Demonstrator
Like New, at liberal discount
HYDE PARK TIRE COTTAGE
CHRYSLER AGENCY
1310 HYDE PARK AVENUE
Tel. Hyde Park 0627

1926 Chevrolet Coach

Like new in every detail; very low mileage; tires, paint and motor perfect; $495; look for quick sale. Look it over today!

NORWOOD AUTO STATION
666 Washington St. Norwood 0011

10 1926 Essex Coaches $265
10 1926 Hudson Coaches $395
JUST OVERHAULED and reconditioned, new tires. Guarantee. Open LYNN MOTOR MART, 196-197 Broad st., Lynn. Jackson 293.

'23 STUDEBAKER BIG "6" SEDAN

7-pass.; motor, tires and paint very good. Will very reasonable. Small amount cash, balance easy monthly payments. 60 rms. and maids, new Colonial, $150. Hancock garage; ideal location. Geneva 3755.

1926 Hudson Brougham $555

Low mileage, original paint, 5 new tires, 7 wire wheels, trunk, fenders repainted. E. T. G., 268 Ocean Ave. Revere 1340.

AUTO WIPING MUSLIN

Bleached, soft, 99 inches, 60 yards $1.65, 100 yards $2.50. Send check or M. O. Write for free booklet. Wiping Materials Co., Inc., 1 Milk st., Boston.

REO ESSEX COUPE

In very fine shape throughout, a bargain at $150. 69 Eastwood st., Newton Corners; tel. Newton North 6180.

HUDSON Coupe, good condition, only $200; 6100 GILCHRIST DEPARTMENT STORE 1980 Cambridge st., Cambridge. Univ. 0100.

CHEVROLET IMPERIAL LANDAU, 1927; owner driven, excellent condition and appearance throughout; perfect motor excellent, run only 6000 miles. Price $495. Terms if desired; for quick sale. Daniels Chevrolet Co., 1000 Mass. ave., Cambridge. Univ. 0525 or Bay State 1672.

CHEVROLET, 1927 Sedan, in beautiful condition, $535. Easy terms. Tel. Sta. 0042.

ESSEX COACH, $485; all chassi terms. H. C. A. Motor Co., 129 Essex st., Salem. Salem 0345.

'26 HUDSON Coach; clean; tires good, motor A-1; $395. Open evenings. Daniels Motor, 167 Tremont st. Bay St. Dor. Tel. Ken. 6000.

GOOD used tires, 30x3½, $1.75, call for your size. Tel. Ken. 6000. Columbia Motor, 1927 CHEVROLET Coach,

EDITORIAL PAGE OF THE ☆ ☆ BOSTON EVENING AMERICAN ☆ ☆ BOSTON, JUNE 23, 1928

THE BOSTON AMERICAN'S PLATFORM FOR BOSTON AND NEW ENGLAND

For BOSTON: 1—Clean streets.
2—Solution of traffic and parking problems.
3—Better pay for honest public service.
4—An airport SECOND TO NONE.
5—Erection of a MUNICIPAL AUDITORIUM to compare with any in the land, in order that Boston, properly supplied with first-class hotels, may be the premier convention city of the U. S. A.

For NEW ENGLAND: 1—Weld the six States into a unit through the activities of the New England Council, thus creating a community consciousness.
2—Promote intercourse with Central and South America, encouraging New Englanders to "turn to the sea" again.
3—Keeping everlastingly at the job of telling the rest of the country all about our unique advantages as Summer and Winter Playground of the Nation.
4—Foster the prosperity of our industries through (1) greater efficiency in production and (2) the use of modern methods in merchandising.
5—Promote in every way such natural resources as forests, water powers and fisheries.
6—Assist New England agriculture to better marketing methods.

An Inspiring Answer

The Lives of Hoover and Curtis Silence the Whiners Who "Never Had a Chance"

Hoover and Curtis, the Republican candidates for President and Vice-President, are living demonstrations of the boundless wealth of opportunity this great country offers indiscriminately to all its citizens.

Let any young man who thinks the chance of getting to the top is denied him, who grumbles that he hasn't "a fair show," who is envious of the success of others and attributes it to "influence," to "having a pull" or being born with rich parents, read the lives of Hoover and Curtis.

If the biographies of these two men do not make him ashamed of himself for whining, if they do not awake his lazy consciousness to what is possible for any young fellow to achieve in the United States of America, the trouble with him is obvious.

He is treated better than he deserves in having the privilege of citizenship.

The rise of both Hoover and Curtis to the high places they occupy gives anew real meaning to the hope of many a fond mother that her boy may grow up to be President.

What normal, healthy American boy in this country today has less chance of winning this highest honor than Hoover or Curtis seemed to have at the same age?

Neither of them had money to help him forward. Both of them made themselves. Read about Hoover, early left an orphan, struggling to get an education, earning his way by doing odd jobs, studying patiently and persistently to make himself a great engineer.

Read the colorful life of Charles Curtis, born on the Kaw Indian Reservation, with one-quarter Indian blood in his veins. His father died when the boy was only three years old. Until he was eight he was taken care of by his grandmother, a full-blood Indian.

He rode horses as a professional jockey. He drove a night-hack. No kind of work was beneath him, and no work he did destroyed his sense of the value of life and the responsibility of living it to the best purpose.

Any man who is discouraged, young or old, can draw inspiration from these two striking characters that have fought their way into the front rank of our modern history.

What young man or boy who does read them can honestly say, "I haven't got as good a chance as they had?"

Using the Roofs

America Needs This Lesson

A MOTOR TRACK 200 FEET IN THE AIR

This shows the roof of an automobile factory in Turin, Italy, used as a secret testing ground for cars, and for test races between different cars.

This track, absolutely safe, 200 feet in the air, utilizes space that would otherwise be wasted, and makes absolutely secret tests possible.

If an airplane should come along to "spy" the cars would stop.

Cars reach the roof from the street by a spiral runway, a good test of second or third gears.

The Italians, under Mussolini, are a people of tremendous progress, industrially, agriculturally and otherwise.

They are using in industry the heat of their volcanoes, also turning waterfalls into electric power, and **THEY WORK HARD.**

We ought to learn a lesson from our Italian friends. And our great cities, where millions of children play in the shadow, darkness and danger of crowded streets, should have playgrounds built for them on sunlit roofs.

A great city like Boston might well set an example by building high-up roof playgrounds for children, with elevators or stairs to take them up and down.

After They De-Bark the Dog

By FRANKLIN COLLIER

THE PUBLIC PRINTS RECORD THAT THERE IS A MOVE UNDER WAY TO DE-BARK THE DOG WHY STOP WITH THE TAKING AWAY OF CANINES' WHOOF?
JUNE
JULY
IF THEY WOULD ONLY DE-SMELL THAT W-K SMELTING PLANT JUST OVER THE RIVER
DE-RADIO THE NEIGHBORHOOD PEST
DE-HORN THE BOY FRIEND WHO SIRENS FOR HIS SWEETIE
BAM!
URKA HONK HOONK URK A URKA
MALROW!
AND SHE GOES TO ME
DE-WRANG THE WRANGLERS!
"WHY NOT," SAYS A CHARLESTOWN CITIZEN, "DE-PARENTIZE THE SMALL BOY WHO MAKES EVERY DAY FROM JUNE 11 TO JULY 22 A FIRECRACKER AND PISTOL HOLIDAY?
DE-GOSSIP SOME OF THE ACROSS-THE-YARD BROADCASTERS
IF WE COULD ONLY DE-SHRIEK SOME OF THE EL CARS
SOMEBODY SHOULD FIND A WAY TO DE-SNORE HUSBANDS.
COME ON! DE-NECK DE-NECK!
IF WE CUD ONLY HEV DE-ROUGHED DETOURS
OTTO MAY GO TO HOUSTON TO SUBMIT A DE-NOISES PLATFORM TO GOV. SMITH.
THINK OF BEING ABLE TO DE-RATTLE THE ANCIENT FLIVVER!

RESPONSIBILITY FOR CRIME WAVES

By DR. FRANK CRANE

IF you go deep enough you will generally find causes in the spiritual quality of a people, not in their outward actions.

It is supposed that the responsibility for the crime that exists is due to bad men. Some say it is the law's delays, some says it is dirty politics.

But the real cause lies deeper. It can be found in you and me. It can be found in a steady disregard for law and authority.

That there are some who honestly do not believe in the Prohibition Amendment is possible. We would not impugn the integrity of those who denounce it. They are well meaning.

But the trouble is that law is a one-piece garment. You can't make a hole in it one place and preserve its integrity in other places. You cannot enforce laws against killing, arson, attack and so on and refuse to enforce the laws against prohibition.

General Grant's remark was a wise one, that "the surest way to get rid of a bad law is to enforce it so that people can see how bad it is."

Bootlegging will go on just so long as there is money in it. Men will take any risks for profit. If the bootleggers had nobody to sell their stuff to there would be no bootlegging.

So the trouble is with you and me who buy the stuff from the bootlegger. This is a common practice and those who are guilty of it are guilty of tearing the fabric of the law that protects us.

You cannot stand out for the law in all other things and disregard it in this thing.

If you don't want your valuables taken, your house entered and robbed and your person attacked and your dear ones endangered, you must cease violating the law yourself.

The story is told of a certain judge who had his own bootlegger on trial before him. Whether this is true is not it illustrates the dilemma which we are in.

Stopping crime rests largely with you and me.

The best way to stop crime is to quit disobeying the law or abetting its disobedience.

(Copyright, McClure Newspaper Syndicate.)

LISTEN, WORLD!

By ELSIE ROBINSON

COMES now the Distracted Papa of a little girl of six. A small, soft, pink, pretty little girl, and, seemingly, quite harmless. But if she were a man-eating, blood snorting, ring-tailed tyrannosaurus papa couldn't be more afraid of her. For, gosh ding it, whatsa dad going to do with a GIRL?

A boy of six or any other age—that's different. Dads can talk to little boys about shooting and fighting and dog fights and cannibal isles. They can take them to baseball games and sheep shearings and track meets. They can rass them when they cry and give them Straight Talks when they're scared and drag them around in their dirty overalls and show 'em off to the Other Fellows. But a little girl—whatsa big, six foot papa with whiskers to do with her? How can he interest or amuse her? Above all, how shall he manage her when she goes on a rampage and has the whole family buffaloed?

That is the general gist of the Distracted Papa's letter. It is the general gist of thousands of Distracted Papas' pleas for information on this vital subject. For the feeling prevails among papas, and also mamas, that little Girls are radically different from little boys and require some special, mysterious treatment which is beyond the technique of the average male parent. And they'd certainly be obliged if someone would give them a few good hints on how to handle the young ladies.

The answer to that is easy. It can be compressed into three words:

DON'T HANDLE THEM.

Just be yourself—

And let them be themselves.

There's nothing mysterious or peculiar about little girls. They are not more sensitive, fastidious, pure or pervnickety than little boys. Their natural tastes, inclinations and interests are identical with those of little boys.

INDEED, IF YOU DIDN'T TELL A LITTLE GIRL THAT SHE WAS A LITTLE GIRL SHE NEVER KNOW IT. NOR WOULD YOU.

We are wrapups, with our silly, false ideas of sex, make distinctions between little girls and boys which mature never intended should be made. We actually believe in that old "sugar 'n' spice" and "snips 'n' snails 'n' puppy dogs' tails" hokum. As a matter of fact, there are just as many snips and snails in the young females' psychology as there are in the young males'! And if allowed to follow their normal instincts they will both make daisy chains one minute and "bloody" each other's noses the next.

So it follows that a large dad with whiskers should treat a little girl

with curls exactly as he should treat a little boy with freckles. He should poke her in the ribs, tell her about butterflies, take her to baseball games, teach her her prayers, drag her around in her coveralls, let her look at the insides of automobiles, clocks, frogs and other interesting automata, teach her to box and whistle through her teeth, give her swimming lessons, take her fishing and make her bait her own hook, razz her when she cries, give her the dog eye when she tattles, cuddle her when she's cuddley, bawl her out when she lies and treat her like a reg'lar guy generally.

For that is what she was intended to be and will be if her parents will give her a chance. But she'll never be a reg'lar guy if they insist on treating her differently and raise "their girl to be a lady."

Copyright, 1928 King Features Synd., Inc.

NEW YORK, June 23—Perhaps the most hazardous of all Manhattan occupations is that of the steel workers who play such an important part in flinging skyscrapers up to the clouds. Yet in proportion to their numbers there are fewer casualties than among taxi drivers.

The steel workers are mostly in their twenties and, as might be expected, are robust and healthy young fellows without the quality known as emotional. The majority are cigarette smokers, but that is the extent of their submission to habits. They are well paid and usually thrifty.

Their immunity from danger lies almost wholly in the mental detachment from the risks they take. Once they begin thinking of the perils of the job they are in jeopardy. The sensible who find themselves indulging such a mood knock off work and go to the movies.

When one of them now and then misses a step and ricochets to disaster, all work on the building under construction is suspended for the day. Their greatest handicap is in working in high winds and on unusually blowy days they refrain from work.

Premonition is a fetish. Friday the 13th is anathema. And like those who flirt with death in the circus arenas, superstition is strong. When the Woolworth tower was under construction there is the story of the black cat found one day on a beam at the 20th floor.

Work was held up for two days. There is also the legend of the beam walker who walked under a ladder on his way to work and decided to call it a day. His fellows tried to laugh off his fears and induced him to go to work. A half-hour later he toppled to his death.

Most of them are said to have been raised on farms, where they acquired an early sturdiness and physical poise. Any number have gone to Hollywood, where dizzy diodes are featured in movie thrillers, and where they are known as "stunt men."

AS one fond of New York but with a "pash," too, for the outland, I think the greatest fallacy concerns the general belief west of Jersey City that New York has a fanatical worship of money. You rather expect to see gentlemen in silk hats praying to a dollar bill on the street. A rich man in a smaller city is an important nabob and people flock up to him in a way New York never does. He generally has his way about most things, socially and otherwise. But a millionaire in New York is of no more importance than an onion in Bermuda.

I HAVE seen a few New York millionaires hanging to the outside ropes for admittance to cafes and supper clubs. That would never happen in a smaller city. The small town millionaire's prominence and wealth automatically unlock all the doors. He is welcomed everywhere. New York makes its genuflections to the spender alone. If he happens to be a millionaire, well and good, but he doesn't get front row tables, choice theatre seats and such just because he is a millionaire.

THERE is the specious theory, too, that you can pry into the upper crust of New York society with wealth alone as a jimmy. While what is known as the Four Hundred is in reality about Forty Thousand, there is a creme de la creme of society, rock-ribbed and impervious to assaults of the nouveaux riche. This refers to that fragmentary remains of the once illustrious band that always repulsed the climbers and is still presided over by the dowager Mrs. Cornelius Vanderbilt. Wealth makes no impression on them. They hold the aristocratic fort, despite the fact that many notable ancestors peddled polecat skins, manufactured fertilizer, and half-soled their breeches with leather.

HAVING lived in almost oversized place from the cross roads to the Big Town, I am convinced New York leads in giving a poor man "the breaks." The small town man is always critical of a newcomer with a flat purse. All a poor man needs in New York is a Tuxedo and the gift of gab. And don't I know.

Copyright, 1928, by McNaught Synd., Inc.

What Difference?

The Farmers Ought to Know Where Power Resides

Senator Norris, of Nebraska, ardent friend of the farmer, is much cut up because the Muscle Shoals bill died in President Coolidge's pocket. He even says it is a law, anyhow, "because the President's failure to sign the bill does not kill it."

The Nebraska Senator says farmers will form a third party in revenge for Muscle Shoals.

What difference does it make to the farmers? Before the bill died in the President's pocket it had been carefully changed so as to make it impossible for the Government to go into manufacturing cheap fertilizers.

The farmers and Senator Norris ought to know by this time that in our glorious republic what the big men don't WANT doesn't HAPPEN.

Wise Britain

She Keeps Her Britishers

Mussolini, in an eloquent, important speech, expresses friendship for all nations. He says that Italians naturalized abroad are foreigners as far as Italy is concerned.

Great Britain, old and wise, says "once a Britisher always a Britisher." A Britisher can come to America, become naturalized, then go back or he can go to Fiji Islands and marry a cannibal girl and adopt her ways then go back and run for Parliament.

That enables Britishers to do business or the most profitable basis wherever the flag flies and keep their standing at home. Wise old Britain, her sons can adopt any nationality for business reasons and remain British.

What Do You Know?

BOSTON'S ORIGINAL KNOWLEDGE TEST

Reg. U. S. Pat. Off.

What does each of these expressions mean?

1—Bury the hatchet.
2—He played his cards well.
3—Cats-paw.
4—Chicken-hearted.
5—To haul over the coals.

In what play of Shakespeare's is each of these characters?

6—Ophelia.
7—Rosalind.
8—Portnicia.
9—Caliban.
10—Jessica.

One answer correctly completes each statement:

11—Copperhead is applied to snakes—cats—metals—nicknames.
12—Pistachio is applied to mustaches—nuts—wine—fruit.
13—Pericles is applied to dance-card game—cigar—flag.
14—Hereford is applied to birds—cloth—horses—cows.
15—Catafalque is applied to coffin—plant—treaty—disaster.

See Monday's paper to verify your results. Answers to yesterday's test:

1—Ash Wednesday. 2—13. 3—Samuel Johnson. 4—Delphi. 5—Anne Hathaway. 6—Edward E. Hale. 7—A shed for sea canoes. 8—Whitty saying. 9—To do what is superfluous. 10—Hypocritical tears. 11—Center of a target. 12—The shortest route between two places. 13—False—The "Unknown Soldier" is buried in Arlington, Va. 14—True. 15—False—Constantina was the first Roman Emperor to accept Christianity. 16—False—A scow is a boat.

Copyright, 1928, Boston American and King Features Syndicate, Inc.